The
JOPLINIO
for 1946

Property of Jewell Anne Jorgenson

Hell—
Jewell you are a
wonderful sport—
But you like Chili too
much
Neil

To a swell girl
and the best
of luck
Richard Smith

To my dearest school chum:
Sure glad we have another yr.
together. Take care of yourself till
next yr.
Bert

To a swell girl
any a pal
best of luck
Johnny

Best of luck
always. Keith Nolan

It's really been
a swell knowing you.
Good luck to you
Jack.
Olive Olson

Remember—the 8th grade?
Dick Gray Son

Well Jewell Ann,
I hope you double
into something next year
or something, if you are
you'll make a mighty lovely girl.
Bird Turner

Best Wishes to
a swell gal!
Johnny Johnson

To Swell Girl
best of luck—
Lois Whitley

Best of luck
to a swell girl
Mahlon Hall

To a grand girl,
Best of Luck,
Zetta

Best of luck
Lester

Best of luck
Norma Gohring

Jewell Anne,
I think you're really
swell. Please don't
forget my nickname
Good Luck!
Marjorie
Clarke

SEN

Jewell: I think you're tops. We've had so much fun together & I hope we can have much more — Loads of love
Nancy Moss

Jewell Ann
We had a good time for quite a while. Thanks for everything — your help — kindness and all. May our friendship last on & on
Harry Prigg

To a swell girl
Here's to all the good times in the past + in the future.
I've had lots of funny double dating with you + Jack.
Best of luck
Gift
Campbell Arthur

Good luck Jewell Ann.
You're a sweet girl and a good friend —
Fred Daugherty

Loads of love
to a lovely girl
"Bryan" Left

a una muchacha buena en español. B uno dente esto mismo
Sam don Harold J. Zabeky

Best of luck
Alvaro Zapata
Walter Zapata

To a cute girl.
Lots of luck and the best
Thelma Middleton

To a really super girl who always says the right thing at the right time.
Virginia Anderson

Luck always
Joyce Noel

"Good Luck to a cute gal"
Dale Marlen

To a swell girl
With a swell guy.
Best of luck
Lauraine Lawson

you really have
a lot of luck
to be good. Sadie!
Nothing "moodity"
Gee

To a swell girl
Luck always
Jack Williams

Dearest Jewell Ann,

Well honey it sure has been 9 wonderful months that we have been going together and I am sure there is nothing that will ever stop us and there will be 9000000000 more, and honey I sure hate to leave you up at High School all nett year when that I can't be there but I know that we will be thinking about each other all the time and it will be just about like if we were together, I don't think there is much more that I can say except that I love you so much that I cant express it in words. I hope you have best of luck nett year.

All My Love
Jack

To a real swell girl. Gosh you are the luck you all the luck you deserve and more too. Jack Gallaher

To a cutie — about whom I'm mad — I'll translate later
Bob Bailey

Here's to another year of swell classes and may we be cute and good (such) Billy Sue Wood

Lots of luck — Irene Malie

To a swell girl
Doris Cuyler

Lots of luck,
To a swell gal
Bernice Higginbotham

To a wonderful girl who is just adorable. The sweetest I know. Loads of Luck!
Jane Johnson

Lots of luck to a swell girl in Am. History Class
Louise Ayers

To a real swell girl
Georgia Ann Bogue

JOPLIN

To a sweet & sweet girl
Best Wishes
Fay Hopkins

JEAN SHELTON - - - EDITOR
MARIE SIMES - - - ASSOCIATE
JOE MORGALE - ASSISTANT

ALLEN COUNTY PUBLIC LIBRARY
3 1833 01863 4565
GC
977.802
J74HS,
1946

To a swell kid and all
The usual
Harry Landrell

SENIOR HIGH SCHOOL PRESENTS

To a girl that reminds me of that song "Personality"
No kidding, you're really swell!
Lots of luck to you + Jack always -
Catherine Ditson

Dear Jewell Ann,
Best wishes and good luck to a girl who is really cute + swell!!!!!
Patsy Chesnutt

Hope you have some good-looking kids. Just like me.
Best of everything.
Monte Stamb.

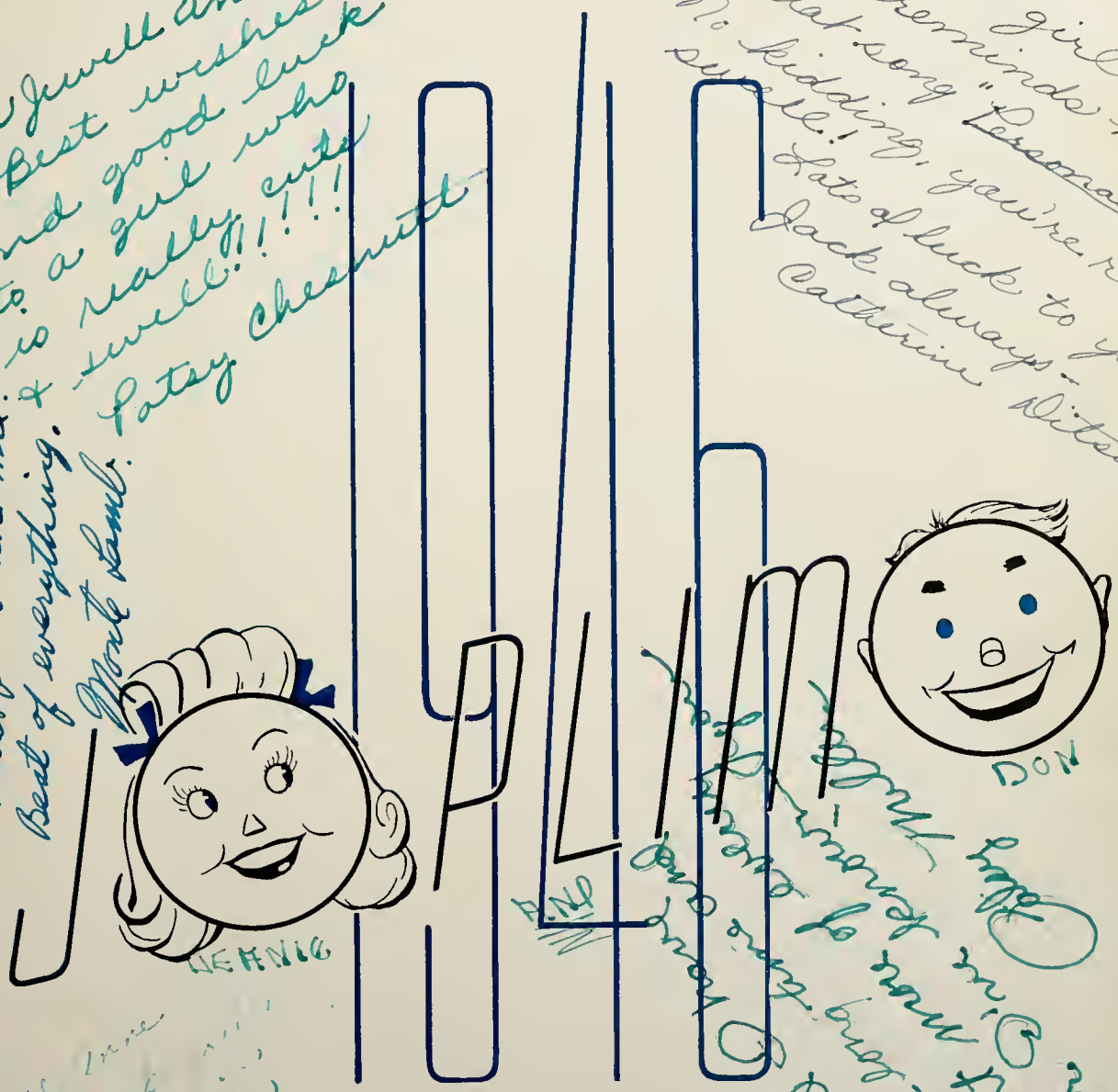

JOPLIN, MISSOURI

Magic Railways

Dearest Jewell.
Honey you're wonderful
you're 17 today. Happy
birthday. always stay
the same. I love you
lords. Mousey (Pete Ryan)

I don't know whether or not I
deserve to write on the same page as mousey
but I will. If you ever have any children
I hope they can speak Spanish. Then they
will have one up on me. Buenos suerte
Dad Luck & Best Wishes
Earl Long
Gwen Edwards

P.S. Remember Miss Rafter
could you forget her.

THEY say life is a highway
And its milestones are the years.
And now and then a tollgate
Where you pay your way with tears.
It's a rough road and a steep road,
And it stretches broad and far;
But it leads at last to a golden town
Where golden houses are.

To dearest Jewell

May your always wear the smile of happiness on your sweet face. Stay just as you are and never change cause knowing you has made a glorious spot sunny.

Your friend always
Frances Brooks

Dear Jewell

Hang it here
until remaining
you. Thanks to
you I am
doing as with
Dale - that
means that
we have all
had fun to -
gether. That
thing they
happened that
will always
remember. I
hope that you
will remember
them and have to
remember them
as much as I
wish I want to
wish you an
all the luck
the world.
Remember "Life
is steady"
Love
Maurice

Lots of luck and all that sort of junk. to one of the best friends I have made in "46". You swell + sweet girl Erwin Potsch

P.S. never forget 6th

A Glimpse of Things Seen Along the Magic Trailway

To the left we see the Editors, the three J's—Jean, Jackie, and June, gleaning knowledge of Trailways — "Magic-Enchanted Trailways!"

Serious thinking furnishes a basis upon which to build ideas of ambition. Here we learn free thinking and free doing. We learn to modify our opinions with the thoughts of others. So, studying and learning, we are ready to start on the long journey before us.

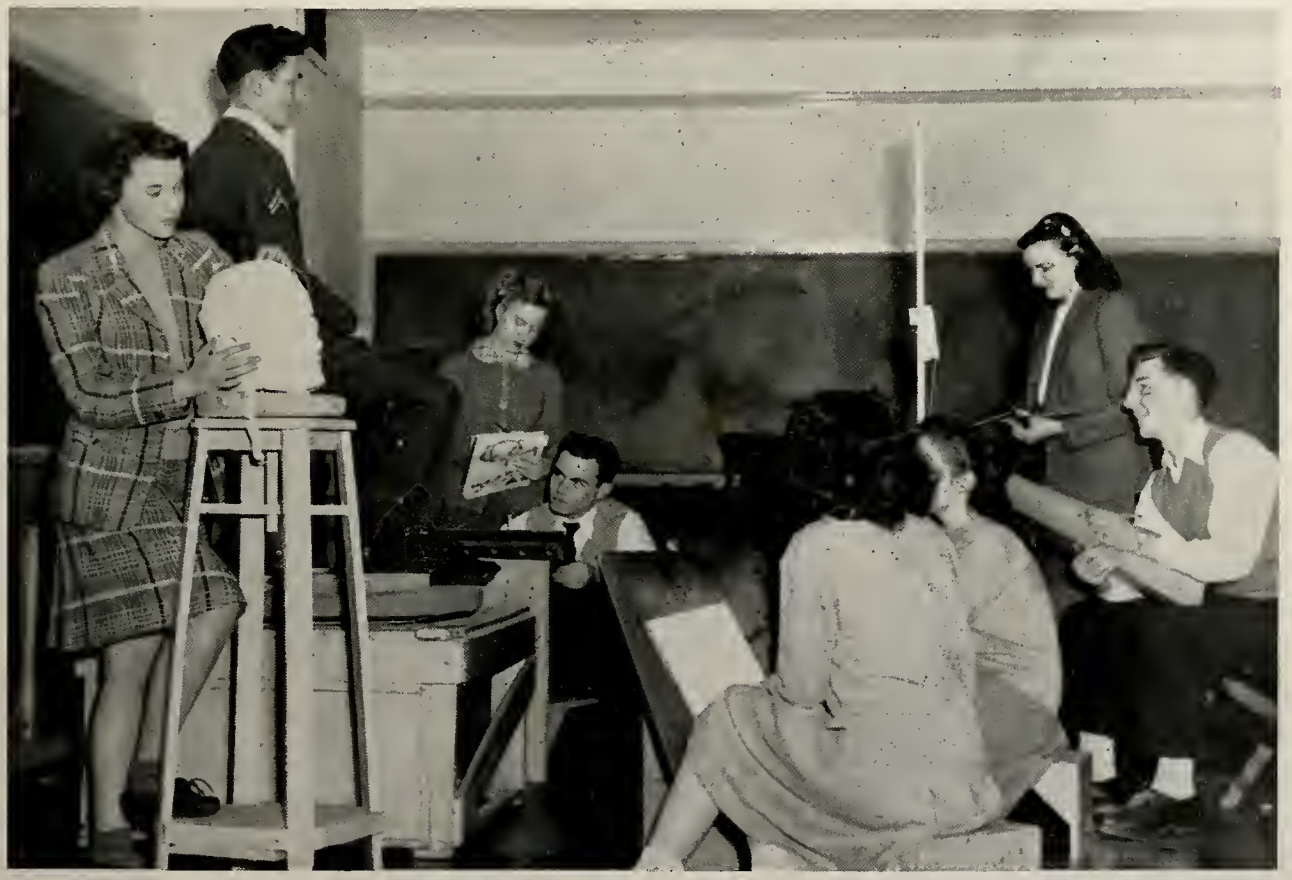

Peeking in on the artists, we get a glimpse of the preparations for our annual Thanksgiving football assembly.

- - - Trailways Leading To Happiness and Prosperity

To Youth—fun and laughter fits into the scheme of life. A day without a good laugh and pleasant companionship is dull and lack-luster. Here we put into practice a neighborliness and good fellowship that will serve us in the days to follow.

There's a buzzing in the air when we stop for a chat on our "favorite front stairs."

Oh--h--h! That wonderful, spectacular Military Ball! Those few short hours of shining eyes and gleaming sabers!

PAT AND CAMPBELL

Hope
remember the
really wonderful
time we had in
Columbia. It was
really swell. Lots of
very fun. I think of
you girls in Nits

ROI S. WOOD
Superintendent

Your Guiding Hand Helped - -

SCHOOL BOARD

GLEN R. DEATHERAGE
Principal

- - Us Through Congested Traffic

MRS. C. S. DOBSON

EDGAR T. PARKER

ROI S. WOOD
Superintendent

C. RAY CARLSON
President

MARK HENDERSON

JOE A. REEVES

PAUL VAN POOL

Through our school years you have become our guide-posts. Often we have not realized in what capacity you have served us. Many times your guidance and help have been overlooked. So now we'd like to give our thanks to you, Our Friends, and promise that we'll do our best to follow your directions.

ELMER PENNINGTON
Vice Principal

MISS MARGARET WILLIAMSON
Dean of Girls

You Have Led Us Over . . .

K. E. BAKER
Coach

R. W. BAKER
Co-Ordinator

F. L. BARTON
History

MRS. H. BAUMANN
French

MISS IRENE BEST
Typing

COL. E. V. BEHAN
Military

It's a sure sign you'll never fail us. Your fortitude made our first few days as sophomores more bearable; and from then until now, you have not only been our instructors, but you have also been our friends. You have saved us from many mistakes, and assisted us in our work. Above all, even above the daily lessons, you have taught us the meaning of "character."

SGT. PAUL J. HAMILTON
Military—Second Semester

. . . Many Arduous Paths

ARTHUR BOLES
Art

MISS BESS BUCKERIDGE
Latin

MISS LUCY TAPP BURNS
English

H. C. CHAMBERLAIN
Commercial Law

MRS. EDNA CHESTNUT
Study Hall

MRS. EDNA A. CLARK
Study Hall

MISS GRACE COLVIN
English

MRS. ELIZABETH COOPER
Home Economics

T. FRANK COULTER
Music

MRS. RUTH CRAIG
Office Secretary
Deceased

MISS ELIZABETH DAVIS
Librarian

JOHN T. DIX
Chemistry

MISS HELEN ECKELMAN
Dramatics

MISS IONE ELLIOTT
Mathematics

MISS CLARA GARDNER
History

IN MEMORIAM

Mrs. Craig was our friend and guide whenever we needed her. She will always be remembered by her many friends in Joplin High School.

CARL GRAHAM
Sheet Metal, Welding

MISS PHEBE GRIFFITH
Mathematics

MISS SUSAN HASWELL
History

GENE HATFIELD
Carpentry

MISS CLEETIS HEADLEE
English

E. O. HUMPHREY
History

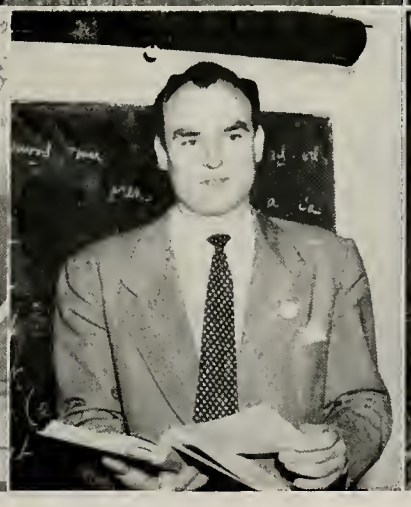

ARNOLD IRWIN
History

RUSSELL KAMINSKY
Coach

ELLIS KINDRED
Auto Mechanics

ASPASIANS ..... Mrs. Baumann
ATALANTIANS ..... Miss Haswell
CASTALIANS ..... Miss Williams
FORUM ..... Miss Eckelman
GAVEL AND QUILL ..... Mr. Irwin
HERCULEANS ..... Mr. Kaminsky
L. C. F. ..... Mr. Baker
LOS AMIGOS ..... Miss Robb
OLYMPIADS ..... Miss Headlee
PHILOGIANS ..... Miss Best
SAPPHONIANS ..... Miss Riley
S. P. Q. R. ..... Miss Buckeridge

SGT. E. B. LEARY
Military—First Semester

MISS M. MITCHELL
Typing

ROBERT MC KNIGHT
General Shop

MRS. ROBT. MC KNIGHT
Biology

C. S. OSBORN
Co-Ordinator

J. NORMAN RANUM
Industrial Arts

MISS ETHEL E. REED
Bookkeeping

MISS LAVON RILEY
Shorthand

MISS MILDRED ROBB
Spanish

¡Tiene cuerpo para cuerpo.
Mildred S. C

PALETTE AND BRUSH ____Miss Robinson
PHILO PHRONIANS _____Miss Mitchell
SIGMA GAMMA LAMBDA __Mrs. Chestnut
SOLO AND ENSEMBLE _____Mr. Coulter
THESPIANS _____Miss Eckelman
N. F. L. _____Mr. Irwin
RED CROSS _____Miss Reed
CLASS PLAYS _____Miss Eckelman

JOPLIMO _____Mrs. Ulrici
SPYGLASS _____Miss Burns
Mr. Smith
J-DETS _____Miss Yount
RIFLE TEAM _____Colonel Behan
Sergeant Hamilton
CHEERLEADERS _____Miss Best
Miss Yount

MISS LEAH ROBINSON
English

GLEN SMITH
Physics

OLIVER SOVEREIGN
Music

J. W. THOMAS
History

MRS. DORA ULRICI
English

C. H. WELL
Machine Shop

JAMES C. WILLEY
Biology

MISS MARETA WILLIAMS
English

MISS VENUS YOUNT
Physical Education

NATIONAL HONOR SOCIETY--Miss Robb
Miss Colvin, Miss Reed

SENIOR CLASS PLAY ------Miss Mitchell
Miss Williams

JUNIOR CLASS PLAY ---------Miss Robb
Miss Headlee

DRUM CORPS ----------Mr. Coulter

SOPHOMORES ----------Mr. Smith
Miss Mitchell, Miss Williams

JUNIORS ----------Miss Robinson
Mr. Thomas, Miss Williamson

SENIORS ----------Mr. Irwin
Miss Reed, Miss Riley

ATHLETICS ----------Mr. Kaminsky

Steep Grade Ahead . . .

SOPHOMORES

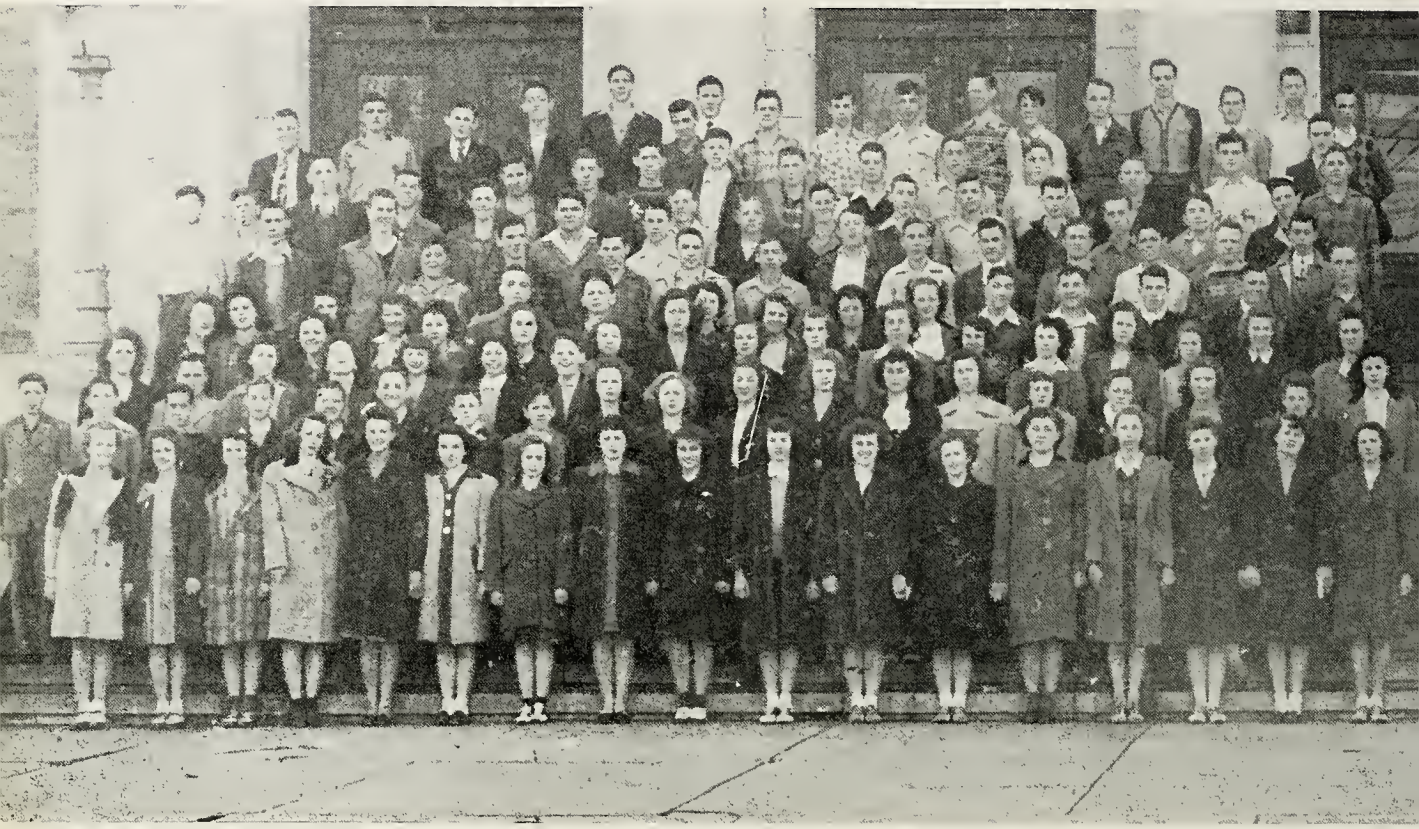

306

Bob Baker, Bill Drake, Virgil Douglas, Charles Estus, Richard Foster, Ralph Green, Van Greenwood, Bob Hartley, Mark Hastings, James Kalas, Robert Kay, Stanley Lea, Bob Lowry, Chester Redd, Leon Seagraves, Jim Stone, Frank Warren, Gene White, Beulah Mae Bigbee, Sarah Louise Campbell, Loretta Crissman, Erna Dennis, Barbara Lou Hun, Joan Muhlenburg, Joan Purkett, Mary Pitts, Doris Lee Vowiell, Frances Walters, Nina Wright, Edna Mae Yeakey, Jean Johnson.

100

Janet Babb, Patsy Chestnut, Shirley Conway, Margaret Deatherage, Evelyn Jo Dick, Thedora Dixon, Delores Eakman, Jeanette Elliott, Betty Esterling, Martha Fletcher, Katherine Ford, Billie A. Gowing, Marilyn Green, Carrie Gurley, Barbara Hamilton, Bernice Higgibotham, Mary Holland, Jerry Jackson, Mary Jackson, June Johnson, Nadine Laird, Phyllis Laughter, Mary Lou Middleton, Mary Ann Moore, Mildred Nickel, Delores Owen, Wathena Parker, June Rothenbarger, Mary Ann Rowland, Evelyn Smith, Walta Tapana, Kathryn Tipping, Marcia Trusty, Gloria Walbert, Delores Warren, Mary Lou Williamson, Margaret Wilson, Gloria Wolf, Winifred Stokes.

211

Bill Campbell, Gale E. Clark, Bill Coles, Charles Cupp, Robert Dick, Bill Edstrom, Ashby Grantham, James L. Dray, Ralph Ingram, Bill Lanning, Bill Pearson, Earl Purvis, Charles Rose, Joy Frank Sams, Montie Sanders, Bob Stevens, Bernard Gene Vaughn, Bettie Bowers, Henryne Ann Davis, Loretta Gullette, Jewell Dean Hooker, Charlotte Johnson, Betty Joyce Langford, Jane Meader, Jeanne Mueller, Delores Patton, Patricia Jean Pool, Verna Province, Betty Woods, Beverly Jean Schreiner, Phyllis Ann Weber, Phyllis West.

B

Donna Sue Adams, Norma Asher, Patricia Ann Bayless, Jo AnnBlanke, Billie Jean Borthick, Alice Marie Burris, Mary Ann Cignetti, Jackie Colson, Mary Evelyn Covert, Janice Cox, Leota B. Day, Ann Denny, Margie Depriest, Pauline Diles, Pat Frazier, Mary Jean Gingrich, Sue Grant, Helen Griffin, Leta Mae Heaton, Florence Holden, Earline Holford, Lois Jane Howell, Betty Jean Isen, Doris Jean Jones, Joyce Ann Jenkins, Mary Kerbaugh, Neva Lane, Lyda Lansaw, Aleene Leverich, Gloria Jean Marchant, Wilma Marshall, Naomi Jayne McHaffie, Shirley Merritt, Ann Morgenthaler, Donna Marie Nevitt, Joyce Elaine Noel, Ruthamae Outland, Ruth Olinger, Jacqueline Olson, Gloria Peters, Lucille Pike, Louise Prewitt, Mary Jacque Prouty, Jeanne Rataczak, Fannie Pauline Rodgers, Jo Ann Russell, Bobbie Jean Stuzer, Jean Marie Schultz, Norma Jean Simon, Marilyn St. Clare, Barbara Stogsdill, Phyllis Troxel, Donella Varle, Rosemary Wadleigh, Treva Jane Warden, Evelyn Whaley, Glenna Dean Witzansy, Jean Wilson, Janice R. Zilar, Irene Zumwalt, Eleanor Zimmerman.

213

Geneva Brown, Shirley Creacey, Peggy Fergerson, Mary Joan Gilliam, June Harris, Joan Patton, Marjorie Pflug, Georgie Stockton, Patt True, James Davenport, Norman Farras, Richard Gingrich, Marvin Hasse, Robert Mayfield, Bart McAnich, Jack McMullen, Bob Morrison, Bill Franklin Myers, Matt O'Keefe, Robert Pepper, Kenneth Priaulx, Richard Rice, Carl Ray Smith, Jack Spencer, Jerry White, Richard Wommack.

. . . For These Pathfinders

PRESIDENT—BOB BAKER

201

Laurence E. Allen, Jr., Paul Arrowood, Glen Breezley, Jr. Galen Edwards, Eldridge Foulke, Donald Fithian, Morris Hunt, Raymond Hess, Wally Hodges, Donald Love, Wayne Leeka, David Myers, Eugene Overall, Van Prince, Jimmy Porter, Jr., Harold West, Billy Whited, Richard Grayston, Lena Bell Branson, Jean Bellman, Virginia Brown, Rayma Ann Cook, Catherine Ditson, Eva Katheryn Dickerson, Wylene Fain, Elaine Giger, Cherie Ingram, Marilyn King, Shirley Martin, Sally Miller, Patricia Ruth Miller, Lillie Owens Jackie Pierce, Bilie Ruth Rowe, Jackie Russell, Elizabeth Smith, Betty Stokes, Donna Simmer, Nellie Sue Sheperd, Barbara Watson.

107

Ann Boyd, Marjorie Dunn, Charlene Jones, Betty Joy, Judy Koehler Glenna Lee McGuire, Virginia Caroline Moffett, Norma Oakes, Mildred June Ogle, Delores Parks, Lois Mary Pierson, Shirley Retherford, Corinne Rucker, Wanda June Thomas, Raymond Anderson, Robert Baker, Jesse Bull, Benny Coleman, Jack Cook, Edgar Craig, Paul Evert Diles, Wallace Enloe, Grover Flint, George Garrison, Bob Hardin, Robert Hayes, Buddy Kneeland, Fred McAllister, Jr. Maurice Morgan, Claude Noel, Clifford Rayl, Albert Sharp Billy Lee Simpson, Don Smith, Monty Steele Charles Suman, Ralph Wayne Waggoner, Buddy Wood.

102

Fern Marie Atteberry, Shirley Ackerman, Mary Lee Bailey, Bertha Fern Blaukat, Alice Brewer, Virginia Buxton, Mary Wanda Chitwood, Mary Cole, Bobbie Crumbliss, Wanda Doty, Nellie Mae Fox, Delilah Hanikins, Betty Louise Hart, Helen Harrison, Virginia Hatcher, Beverly Jean Hartt, Melba Laughrey, Jean F. Meader, Joan Miller, Lora Lou Morton, Clara Mae Phillips, Becky Pickens, Carla Joan Plimlee, Alice Porter, Connie Riniker, Mary Evelyn Routeledge, Joy Ringin, Helen Scheurick, Helen Sheffler, Marieta Smith, Elaine Stowell, Patricia Stripling, Betty Jean Whimery.

307

Eugene Bailey, Richard Brown, Otis Clark, Roy Deskins, Charles Edwards, Henry Filters, Henry Frouts, Ted Geisert, Jack Griffin, Bennie Halsband, Robert Hinkle, Robert Hagan, John Ivie, Ronnie Kendall, Norvall Layman, Ralph McAfee, Roderick Meridith, Glen Edward Morgan, Robt. Morris, Frank Olinger, Dick Ray, Clark Ridpath, Leonard Roten, Frank Scheurick, Wayne Seaman, Robert Warden, Lervy Whitstone, Richard Woodworth.

A

Joe Allen, Bennie Barnard, Roy Beavers, Marvin Boyd, Donald Boysen, Bob Bruden, David Caskey, Gene Clark, John Coleman, Charles Cope, Bob Cooley, Wayne A. Corbin, Marvin Day, Haskell Doss, Charles Daubin, Jerry Ebert, Alva Fanning, Jack Flournoy, Bob Gauntt, Iris Greninger, James Hardcastle, Warren Hazlett, Dewey Hinds, Bud Hollingshead, Charles Howe, Richard Hooper, Richard A. Kochler, Dick Kuy Kendall, John Leslie, Jimmie Morris, Dale Medlin, Earl Melton, Tommy Milton, Jack Messner, Carl McCully, Frank Morgan, James Moore, John McKinzee, Carter McKee, Don McPherson, John Montgomery, Bob Needles, Merle Parmer, Ray Pearson, Douglas Philips, Clyde Phitliber, Linoel Pendleton, Richard Peere, Richard Reece, Howard Roberts, Ralph Roberts, Clyde Rodgers, Dwayne Rumley, Eugene Rustin, William Russell, Joe Simpson, Brad Spicer, Jimmie Stinnett, Don Smith, Bob Smith, Richard Swimm, Dewill Thrall, Billy Threadgill, Bud Walker, Tommy West, Melvin White, Bob Walters, Ronald Watson, Jack Wiswell.

103

Fred Hamilton.

504

Lawrence Ash, Bud Davee, Bill Grimes, George Townsend.

501

Marion Cooper, Ricardo De La Fuenta, Pat Haines.

503

Howard Bryant, Joe Garback, Bob Lanham, Orvil McClintich.

Caution: Dangerous Curve . . .

Juniors

President ----------John Garrison
Vice-President ----------Henry Robertson
Secretary ----------Olive Dean Wilson
Treasurer ----------Mary Megee
Sgt. at Arms ----------James Dunlop

Colors ----------Maize and Blue

IN MEMORIAM
Joan Green
1929 - 1945
David Kennedy
1929 - 1945

310

Last Row: Bobbie Johnson, Bill Parker, Dale Smith, Monte Sigers, Richard Johnson, Howard Marvin, Jim Wilson, Bob Pepper.

Third Row: Bob Cox, Christiana Anderson, Lois Woodworth, Faye Kiecher, Charles Miller, Carl Beaver, Joe Boyer, Bill Grant.

Second Row. Marie Short, Nadine Duree, Delores Neblett, Mary Megee, Barbara Bailey, Helen Menapace, Medora Williams, Wilma Wood, Helen Orr.

First Row: Joyce Shelly, Phyllis Wasson, Norma Bladl, Gerry Cannon, Joann Knaust, Virginia Wyckoff, Mary Ann Pflug, Vera Huercamp, Rayma Rowland.

401-504

Last Row: Clyde Byrd, Jr., Eddie Genereaux, Bob Durall, Ronald Fly, Ervin Patrick, Jack Hardwick, Dale Mardin, Richard Harris, Bob Williams.

Second Row: Emmett Carrico, Henry Robertson, Earl Long, Shirley Schug, Pat Hobart, Paulina Bradley, Emerson Foulke, Delmar Platner, Marvin Shank.

First Row: Wilma Ruth Floyd, Maurice Ashford, Cecelia Wiggins, Joyce Minchin, Louise Ayers, Celia Cartright, Dorothy Stucky, Dee Clark, Sandy Nelson.

202

Last Row: Bobby Green, Bob Moorehead, Erl Harmon, Wallace Spracklen, Ralph, Richey, Ronald Fly.

Third Row: Bob Drewelow, James Phillips, Bill Crim, Robert Reed, Denvel Tippit, Alan Crowell, David Fraley, David Ferris.

Second Row: Betty Hosp, Marjorie Pyles, Joan Abernathy, Dolorous Thomas, Patricia Watson, Doris Jean Hogan, Izetta Lester, Charlotte White, J. D. Forkner.

First Row: Betty Brammer, Patricia Ricketts, Pauline Karlinger, Gayle Stauffer, Virginia Anderson, Delores Dilworth, Wilma Weideman, Jewell Ann Jorgenson, Olive Dean Wilson.

103

Last Row: Robert Farmer, Jimmy Fleming, Bill Johnston, Bob Carter, James Graves, Bill Sill, Dee Clich, Allen Clark, Jerry Prouty.

Second Row: Bill Wasson, Bob Musgrave, Atha Pavey, Betty Jackson, Betty Jean Riggs, Joan Klarquist, Betty Bradley, Bill Farren, John Hamn, Beauford Thompson.

First Row: Flora Mae Peters, Martha Fly, Mary Anne Yount, Alice Theurer, Florence Farrell, Betty Weeks, Katherine Hollingsworth, Wilma Hawes, Leonora

306A-501

Last Row: Merlin Angst, Max Oliver, Keith Adams Douglas Salverson, Nathan Holt.

Second Row: Roy Harper, Joyce Wommack, Robert Knaust, Bob Bond, Galen Ewing, Harry Landreth Cecil Sampley, Rex Newman.

First Row: Shirley Williams, Olive Olson, Norma Lee Rogers, Betty Smith, Jacqueline Janes, Pat Lineharger, Kathleen Cearnal, Mary Reed, Laurann Greninger, Donna Jeane Wilson.

309

Last Row: Jay Conrad Jones, Campbell Griffin, Dean Woodin, Howard Elrod, John Morrison, Robert Foster, Leo Davis, Milo Harris, Carl Seagraves, Bill Nolan, Thom Roberts.

Second Row: Ray Flint, Nadine Finn, Virginia Marney, Virginia Gilchrist, Joan Williams, Bernadine Peterson, Eleanor Kimmel, Billie Doris Smith, Betty Mae Evans, Dorothy Schumacker, Jack Davidson.

First Row: Georgine Leeka, Jeannine Lyon, Mary Lou Williams, Wanne Mae Whited, Doris Jean Doty, Madge Ramsey, Leah Fort, Virginia Mahry, Earline Kelley.

303-502

Last Row: Keith Wallace, Charles Caskey, Stuart Campbell, Gene Daniels, James Mesplay, Bill Turk, Charles Wadkins, Phillip DeVilliers.

Second Row: Melvin Scheurich, Ed Keys, June Freneau, Imogene Young, Ina Grace Jones, Norma VanDeventer, Jack Franklin, Don England.

First Row: Mary Jane Fly, Joan Thomas, Darlene Bartlett, Patricia Woodruff, Elizabeth Ann Noland, Frances Brooks, Charlene Pool, Benita Serage, Grace Mapes.

205

Last Row: David Righthouse, Virgil Baker, Jimmie Dale, Jack Bailey, John McLaughlin, Gene Travis, Bill Johnson.

Second Row: Dick Vaughn, Byron Haverfield, Lois Creech, Delores Hill, Elma June Morey, Phyllis White, Billy Lee Johnson, Marion Rumley, Bob Purscelley.

First Row: Ann Watkins, Sally Stehm, Lois Whitley, Violet Tingle, Helen Ard, Betty Burwick, Wilma Parker, Virginia Jean Wood Betsy Pate.

203

Last Row: Johnny Garrison, Donald Parsons, James Severs, Clyde Elliott.

Second Row: Dan Cochran, Richard Doss, Jane Koekler, Clara Kerbaugh, Betty Stites, Ken Funk, Francis McCracken, James Grissom.

First Row: Charlene Campbell, Joan Huston, Mary DeVoe, Martha Haase, Pat Ryan, Mary Jane Simmons, Rosella Towson, Virginia Tucker, Dorothy Chastain.

Summit Reached

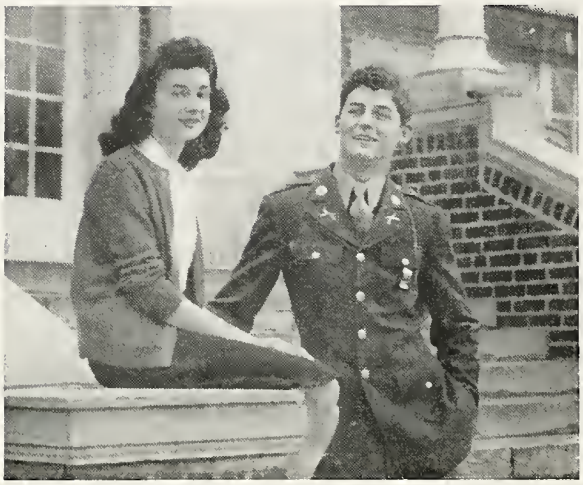

Hi Gang! Here we are right at the beginning of your very own pages. All year we've represented you here, there, and everywhere; and now, that it's all over we want to say—Thanks pals, we liked the job.

Doris and Jim

President _____ Jim Drewelow
Vice-President _____Austin Pickering
Secretary-Treasurer _____Doris Miller
Sgt. at Arms _____Fred Daugherty

Colors _____Green and White

Class of 1946

VALEDICTORIAN
CHARLENE MIELKE

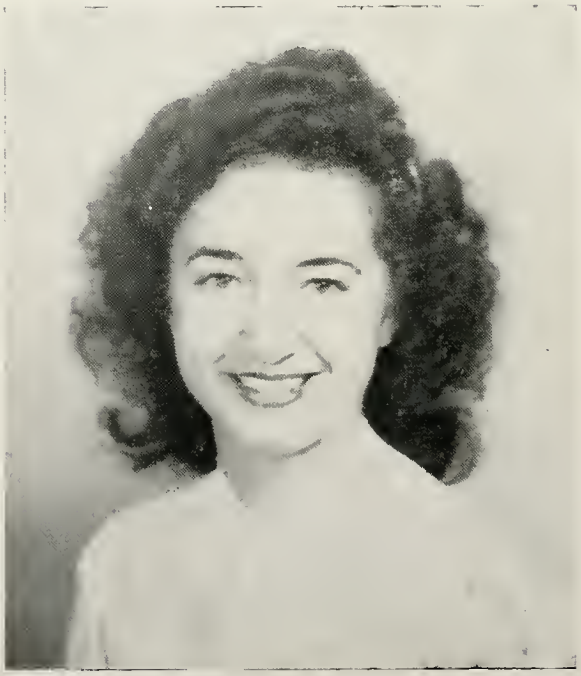

SALUTATORIAN
BEVERLY BRUNSON

It's an Honor to Belong

NATIONAL HONOR SOCIETY

Here be they whose minds renown,
Have so justly amazed the town.

Last Row: Doris Johlfs, Joan Martin, Ruth Iseli, Jeanine Wood, Kerry Lee Hodges, James Drewelow, Jean Hilton, Betty Kiper, Beverly Brunson, Merle Brown, Kay Hobart.

Third Row: June McDonald, William Johnson, Jr., Clara Kerbaugh, Betty Randolph, Joy Dowayne Smith, Irene Kaplanis, Margaret Ann Gardner, Neal Flippin, Tom Morgan.

Second Row: Don Young, Jean Shelton, Jacqueline Sinks, Mary Ellen Stewart, Janet Nell Kennedy, Dorothy Harner, Wanda Lee Sesler, Joan DeGraffenreid, Marybelle Myers, Stanley Warner.

First Row: Bernice Evans, Charlene Mielke, Mary Ellen Butler, Doris Miller, Mary Ann Patrick, Marilyn Carlson, Sara Francis, Evelyn Newby, Erma Jane Whetstone.

"We will never bring disgrace to this, our school, by any act of dishonesty, or cowardice. We will fight for the ideal and sacred things of the school. We will revere and obey the laws and do our best to excite a like respect and reverence in those in the student body who are prone to annul and set them at naught. We will strive unceasingly to quicken the public sense of civic duty, and thus, in all these ways, we will transmit this school, not only, not less, but greater, and more beautiful than it was transmitted to us."

President ----------Don Young
Vice-President ----------Doris Johlfs
Secretary ----------Doris Miller
Treasurer ----------Mary Ellen Stewart

As we step forth through the gateway, let us walk out into the world bravely, with a full realization of all that will be expected of us, but just as full a realization of our own ability to meet every requirement.

First Row

BACON, NOLENE
General,
Philo Phronian

BAKER, MARY ILA
College, Palette and Brush, Solo and Ensemble Club

BASSMAN, JOAN
Commercial, Spyglass, Atalantian

BENNETT, JANE
College, Olympiad, Orchestra

BERRY, BOB
General, Football, Herculean

BLETT, ETHELA A.
College,
Senior Choir

Second Row

BOLEN, ROBERT H.
General, Football, Quill and Scroll

BOOTH, EDITH
General, Sigma Gamma Lambda

BOUCHER, ALLEN
General, Rifle Team, Diamond and Disc

BOYD, DON
Vocational

BOYD, LOUISE
Commercial

BOYD, RUTH
Commercial, Aspasian, Girl Reserve

Third Row

BOYER, MARY LU
General, Aspasian, Joplimo

BRITTENHAM, N.
General, ROTC

BRIXEY, DWAIN
General, Football, Track

BROWN, JIMMIE
College, Herculean Diamond and Disc

BROWN, MERLE
Vocational

BRUMBAUGH, E.
College, Olympiad, Senior Choir

Fourth Row

BRUNSON, BEVERLY
College, S. P. Q. R.

BRYANT, LORABEL
Commercial, Joplimo, Quill and Scroll

BUFORD, JOHN
College, Gavel and Quill, Orchestra

BUTLER, MARY E.
Commercial, Spyglass, Thespian

CARLSON, MARILYN
College, Olympiad, Thespian

CARVER, JACQUELYN
College, Sigma Gamma Lambda

Fifth Row

CASTAGNO, NICK
General, Gavel and Quill, ROTC

CHILDERS, ROBERTA
Commercial, Atalantian, Girl Reserve

CHILCUTT, JO HELEN
General, Castalian Drum Corps

CLARK, MARJORIE
College, Drum Corps, Thespian

COLE, MARTHA LEE
General, Philogian Girl Reserve

COLSON, JOHN C. JR.
General

Sixth Row

COMBS, WILMA JEAN
General, Philogian, Girl Reserve

COOPER, ROBERT G.
General

COOK, CHARLES G.
College, Orchestra, Gavel and Quill

COX, CHARLOTTE LEE
Commercial

COX, JOANN
Commercial Atalantian, Girl Reserve

COX, PAUL WILLIS
General, ROTC, Solo and Ensemble Club

Top Notchers of the Class of '46

Brunson, Beverly
Butler, Mary Ellen
Hobart, Kay
Iseli, Ruth Anna
Johlfs, Doris Elaine
Mielke, Charlene
Miller, Doris Elaine
Sinks, Jacqueline
Warner, Stanley
Wood, Jeannine

First Row

CRAIG, HELEN JUNE
General, Drum Corps, Senior Choir

CRAIG, MAXINE M.
General, Girl Reserve, Castalian

CRIM, TOM
College, Football, Gavel and Quill

Second Row

CRITSER, BOBBIE J.
General, Philo Phronian, J-Dets

CROACH, TREVA
Commercial, Philogian, Joplimo

CROCKETT, JOE
Vocational

Third Row

CURRENT, PEGGY S.
General, Sapphonian, Girl Reserve

CUTBIRTH, BILL W.
General, Football, Track

DAGLEY, BETTY LEE
Commercial, Student Council, Aspasian

Fourth Row

DAUGHERTY, FRED
College, Basketball, Track

DAVIS, ALBERT
General

DAVIS, NANCY
General

Fifth Row

DE GRAFFENREID, J.
General, Thespian, Senior Choir

DE TAR, GEORGE
College Football, Gavel and Quill

DIXON, WILMA
College, Girl Reserve, Senior Choir

Sixth Row

DONALDSON, BOB
General, ROTC

DREWELOW, JAMES H.
College, Herculean, Diamond and Disc

DUNLOP, JOAN
College, Olympiad, Thespian

In our daily lives we are climbing toward some longed - for goal. The obstacles in our path often look as fierce and impassable as the rocks in the mountain gorges, but if we have properly schooled ourselves for the journey, we know that all things are possible of attainment if we are only determined upon success.

First Row

ELAM, BILL C.
General, L. C. F.
Thespian

ELLIFF, KENNETH J.
College, Spyglass,
Debate

ENDICOTT, CHAS. S.
General, Diamond and
Disc, L. C. F.

ENDICOTT, RICHARD
General, ROTC

EVANS, BERNICE
Commercial, Girl
Reserve, Castalian

EVANS, NORMA JEAN
General

Second Row

FADLING, DORIS
Commercial, Girl
Reserve

FANNING, LOIS
General, Atalantian,
Girl Reserve

FANNING, SHELLA J.
General, Girl
Reserve

FAMULINER, RUTH
General, Spyglass,
Atalantian

FAULKNER, BOB
College, Track,
Football

FELLAND, BETTY
General, J-Dets,
Girl Reserve

Third Row

FITHIAN, HAROLD
General, Football,
L. C. F.

FLIPPIN, NEIL
Vocational

FORCE, EUGENE
General

FORDACK, TED
Vocational, ROTC

FORREST, PAT
Commercial, Atalantian, Girl Reserve

FORT, BETTY ANN
General, Sigma Gamma Lambda, Girl
Reserve

Fourth Row

FOX, EVELYN
Commercial, Castalian, Girl Reserve

FRANCIS, SARA
College, Olympiad,
Orchestra

GAMBILL, GRINNELL
College, Drum
Corps, Olympiad

GANDY, IMOGENE
General, Philogian,
Girl Reserve

GARDNER, MARGARET
College, Orchestra,
Senior Choir

GARRETT, JOHNNY
College,
Herculean

Fifth Row

GARRISON, BILL
General, Football,
Spyglass

GIGER, BOB
General, Gavel and
Quill, Hi-Y

GILL, ROSALIE
Commercial, Atalantian, J-Dets

GOOCH, RUTH
General,
Girl Reserve

GREEN, BILLIE MARIE
Commercial, Atalantian, Quill and Scroll

GREEN, EVELYN
Commercial,
S. P. Q. R. Girl
Reserve

Sixth Row

GREENLEE, BOB
College, Hi-Y,
Los Amigos

HALL, MAHLON
General

HANDY, JOANN
General, Girl Reserve,
Senior Choir

HARMON, ANNALEE
General, Sigma
Gamma Lambda

HARNER, DOROTHY
College, Drum Corps,
Joplimo

HARNS, CHAS. E. JR.
Vocational

1946
Award Winners

D. A. R. CITIZENSHIP
Doris Miller

D. A. R. HISTORY
Alice Jean Reusch

CURRENT EVENTS
Austin Pickering

SPEECH
John Kinmonth
Ken Funk
Jean Hilton

NATIONAL ANTHOLOGY
Marilyn Carlson
Robert Cignetti
Joan DeGraffenreid
Ruth Famuliner
Jean Hilton
Janet Kennedy
Clara Kerbaugh
Mary Margaret Laughter
Martha Morton
Wayne Nickel
Le Roy Palmer
Joy Dowayne Smith
Beverly Stogsdill
Mary Thomas

First Row
HARRIS, JOYCE
Commercial, Philo Phronian

HART, LEONA
General, Philogian, Girl Reserve

HAYS, EUGENE
General, Palette and Brush, Senior Choir

Second Row
HEIDRICK, MARY
College, Sapphonian, Girl Reserve

HEIM, BETTY JEAN
General

HENDERSON, JIMMY
College, L. C. F.

Third Row
HENRY, MARJORY G.
General, Gir lReserve

HILTON, JEAN
General, Thespian, Junior Class Play

HILTON, WANDA MAE
General, Sigma Gamma Lambda

Fourth Row
HOBART, KAY
College, Sapphonian, Drum Corps

HODGES, KERRY LEE
Commercial, Joplimo, Sapphonian

HOLDEN, ELSIE
General, Sigma Gamma Lambda, J-Dets

Fifth Row
HOLLINGSWORTH, J.
College, Sapphonian, Girl Reserve

HOOD, BILL G.
General, Football, Gavel and Quill

HOOD, FRED
College

Sixth Row
HUBBELL, LOUIS
General, L. C. F.

HUDDLESTON, JOAN
General, Girl Reserve

HUDDLESTON, V. L.
General

We have learned that every day of our existence is in a large measure a preparation, a building, a laying of a stone in the foundation of the future. Every victory we gain over ourselves makes the next battle that much easier to win; every good deed we do paves the way for a second good deed; every lesson we learn makes the succeeding lesson easier for us to master.

First Row

HUGHES, DON RAMON
General, Track, ROTC

HUGHES, JOANN
General, Atalantian, Girl Reserve

HUGHES, ROSE MARY
Commercial, Atalantian, Spyglass

HUNTER, RICHARD E.
College, Track, Junior Class Play

ISELI, RUTH ANNA
Commercial, S.P.Q.R.

JAMES, HAROLD
General

Second Row

JEANS, HARLEY
College, Gavel and Quill, Diamond and Disc

JEFFCOTT, JOETTA
College, Thespian, Senior Choir

JENNINGS, BILLIE
General, Sigma Gamma Lambda, Girl Reserve

JEWSBURY, JACK H.
General, Herculean, Spyglass

JOHLFS, DORIS E.
General, Atalantian, Thespian

JOHNSON, ALINE
General

Third Row

JOHNSON, BEVERLY
Commercial

JOHNSON, WM. R.
Vocational, ROTC

JOHNSTON, BETTY
Commercial, Philo Phronian

JONES, BILL
Vocational, Student Council, Band

JONES, SUE CAROL
Commercial, Palette and Brush, Girl Reserve

KAPLANIS, IRENE
College, Student Council, Olympiad

Fourth Row

KAUFMANN, HELEN
College, Olympiad, Orchestra

KELLEY, BEULAH M.
General, Aspasian, Girl Reserve

KENNEDY, JANET N.
College, Olympiad, Girl Reserve

KEY, NORMA JEAN
Commercial, Aspasian

KINMONTH, JOHN
College, Joplimo ROTC Colonel

KIPER, BETTY
Commercial, Joplimo, Student Auditor

Fifth Row

KIRBY, BETTY LOUISE
College, Atalantian, Girl Reserve

LAMPKINS, DOLORES.
Commercial, Senior Choir, Aspasian

LANKFORD, HAROLD
Vocational, L. C. F. ROTC

LANKFORD, HAZEL
General, Palette and Brush, Senior Choir

LAUENER, PHYLLIS
Commercial, Aspasian, Orchestra

LAUGHTER, MARY M.
General, Sapphonian, Senior Choir

Sixth Row

LAWSON, WAYNE A.
Vocational, Diamond and Disc, L. C. F.

LEGG, MAY ANN
General, Atalantian, Girl Reserve

LITTLE, HENRY
General

LOGAN, ROBERT
General, Diamond and Disc, L. C. F.

LONGSTREET, HELLEN
General, Castalian, Spyglass

MAEDER, JOY
Commercial, Philogian, Spyglass

Class of 1946
Who's Who

Beverly Brunson_____Salutatorian

Mary Ellen Butler, Spyglass Editor-in-Chief

Bill Cutbirth _____Football Co-Captain

Jim Drewelow _____Senior Class President

Grinnell Gambill_____Major Drum Corps

Billie Marie Green _____
Spyglass Co-Business Manager

Irene Kaplanis _____Joplimo Queen

John Kinmonth_____Cadet Colonel, ROTC

June McDonald __Joplimo Assistant Editor

Charlene Mielke _____Valedictorian

Doris Miller _____Senior Class Secretary

Marybelle Myers __Honorary Cadet Colonel

Alan Pickering _____Debater

Jean Shelton _____Joplimo Editor-in-Chief

Jackie Sinks _____Joplimo Associate Editor

John Smith _____Basketball Captain

Doris Snyder _____Concert Mistress

Stanley Warner, Student Council President

Virginia Webber _____
Spyglass Co-Business Manager

Neal Williams _____Football Co-Captain

Don Young _____Joplimo Business Manager

First Row

MARCHANT, BARBARA
Commercial, Philo Phronian, Girl Reserve

MARLATT, PATRICIA
College, Olympiad, Senior Class Play

MARRS, PEGGY
Commercial

Second Row

MARTIN, BILL
General

MARTIN, JOAN
Commercial, Philogian Spyglass

MARVIN, HUBERT
General, Gavel and Quill, Diamond and Disc

Third Row

MAXTON, JOYOUS E.
General, Sigma Gamma Lambda, Girl Reserve

McBEE, JIM
Vocational

McDONALD, JUNE C.
College, Olympiad, Joplimo

Fourth Row

McHAFFIE, MAXINE
General, Atalantian, Girl Reserve

McKAY, EDDIE
College, ROTC, Herculean

McLAUGHLIN, MARY
Commercial, Sigma Gamma Lambda,s J-Dets

Fifth Row

MIDDLETON, JEANNE
Commercial, Atalantian, Girl Reserve

MIELKE, CHARLENE
Commercial, Atalantian, Girl Reserve

MILLER, DORIS E.
Commercial, Philogian, Thespian

Sixth Row

MILLS, DOLLIE ANNE
Commercial, Aspasian Girl Reserve

MONTGOMERY, K.
College, Los Amigos, Senior Play

MORGAN, GENE
College, S. P. Q. R.

All life is growth; all labor is progress; all effort is development. There is no standing still in nature, and there can be no standing still in life. We may go on, on, and on, to the realization of the "better things" for which in these years of our training we have been so efficiently prepared.

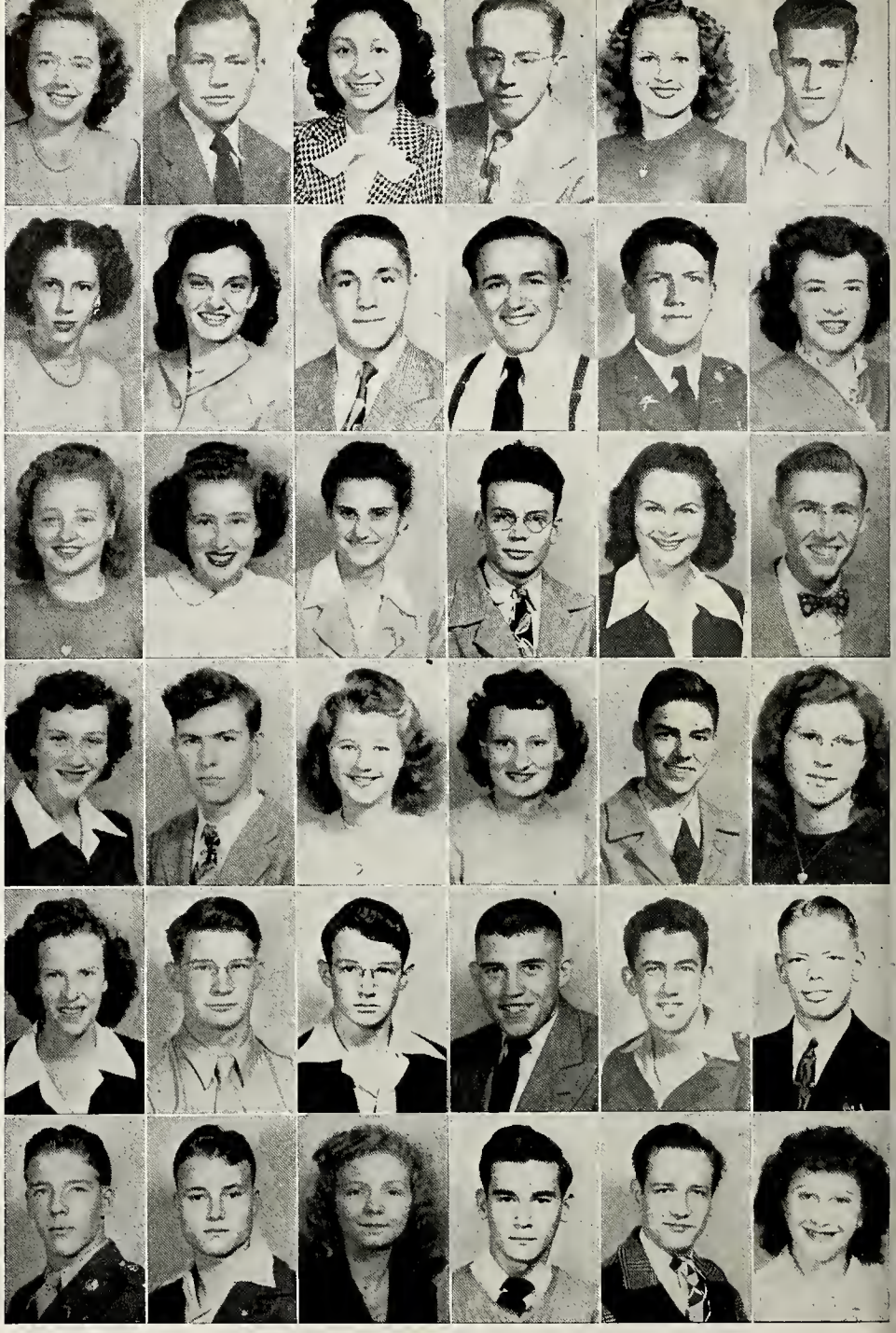

First Row

MORGAN, RALPHA
General, Atalantian, Senior Choir

MORGAN, TOM
College, Herculean, Basketball

MORENO, AMELIA
General, Los Amigos, Girl Reserve

MORRISON, CLYDE, Jr.
Commercial, Diamond and Disc, Joplimo

MORTON, MARTHA
General, Atalantian, Senior Choir

MOSER, JAMES
Vocational

Second Row

MOUTHUY, EVA
General

MOYER, BETTIE J.
General, Philogian, J-Det Captain

MUHLENBURG, W.
College, Herculean Football

MULKY, VERNON F.
Vocational

MYERS, HAROLD
Vocational, L. C. F.

MYERS, MARYBELLE
General, Honorary Cadet Colonel, Cheerleader

Third Row

NEWBY, EVELYN
College, S. P. Q. R., Solo and Ensemble Club

NEWMAN, MAXINE
General, Sigma Gamma Lambda, Girl Reserve

NEWMAN, SHIRLEY E.
General

NICKEL, WAYNE L.
General, Gavel and Quill, Hi-Y

NIEL, JACKIE
Commercial

OLIN, JIM
College, Herculean, Track

Fourth Row

OVERMAN, CAROL C.
General, Aspasian, Girl Reserve

PALMER, LEROY
General

PALMER, BETTY
General

PATRICK, MARY ANN
College, Aspasian, Student Council

PERRY, BILLY M.
D. O., Gavel and Quill, Hi-Y

PETERS, BERNICE
Home Economics, Sigma Gamma Lambda, Girl Reserve

Fifth Row

PETERS, BESSIE
General

PETTY, ARTHUR C.
College, Diamond and Disc, L. C. F.

PETTY, FRANK
Vocational

PFLUG, GLEN
General, Football, Track

PHILLIPS, MORRIS
College, L. C. F.

PICKERING, ALAN
College, Debate, Gavel and Quill

Sixth Row

PICKERING, AUSTIN R
College, Senior Class Hy-Y

PLIMMER, CHARLES
General

PLYMPTON, RETA
General, Philo Phronian, Thespian

POLLOCK, GEORGE H.
General, Gavel and Quill, Diamond and Disc

PRATT, BILL
Commercial

PRIAULX, MARY LOU
Commercial, Atalantian

CLYDE COX

CHAS. CASKEY

THE UNSEEN '46 GRADUATES

Alden, Betty
Cignetti Robert Antone
Cox, Charlotte Lee
Davis, Glenn
Eisen, Marion
Gooch, George
Kerbaugh, Clara
Laird, Thelma
Legg, Tommy
Whitechurch, Fred

RETURNED VETERANS

Anderson, Robert
Barnes, Alonzo
Caskey, Charles
Cox, Clyde
Chapman, Richard
Deems, Franklin Junior
Joyce, Billy Ray
Kissell, Robert
Highley, Frank
Labo, Robert
McCammon, Clyde
McDaniel, Thomas
Miller, Howard U.
Moorhead, David
Oslin, Jack
Payne, Rodney
Plimmer, Charles
Roberts, Howard
Robinson, Lonnie J.
Shipman, Glen
Smith, Paul
Smith, Richard
Stinnett, Francis
Tando, Fred
Wallis, Harold
Wilson, Richard Alven

First Row

PRIAULX, ROBERTA
General, Atalantian, J-Det

PRIGG, HARRY D.
General, Herculean, Basketball

PROUTY, HARVEY
Vocational, Diamond and Disc, L. C. F.

Second Row

QUALLS, BETH
College, Philogian, Quill and Scroll

RANDOLPH, BETTY
College, Sapphonian, Drum Corps

RAYMON, LESTER
College, Thespian, Herculean

Third Row

RETHERFORD, MARY
General, Palette and Brush, Quill and Scroll

REUSCH, ALICE J.
College, Orchestra, S. P. Q. R.

RHOADES, VERA
Commercial, Spyglass

Fourth Row

ROPER, BILLY H.
Vocational

ROUSSELOT CAROLINE
General, Quill and Scroll, Atalantian

RUSSELL, MARY A.
General, Philogian, Senior Choir

Fifth Row

RUTTER, EDWARD
Vocational

RYAN, COLLEEN
College, Atalantian, Girl Reserve

SANDERS, JACK
College, Herculean, Track

Sixth Row

SANDY, RICHARD
General, Student Council ROTC

SCHELLACK, RALPH
General

SCHAEFER, DALE
General, ROTC Track

Classmates, let us, as we separate, go forth with the determination of proving to the world that our High School was and is certainly of the best mills in the world for grinding out individuals that are worth while. Let us make loyalty our controlling spirit.

First Row

SCHREINER, HOWARD
General, ROTC, L. C. F.

SCHULTZ, JEANNE
General, Senior Choir, Atalantian

SEAGRAVES, L.
General, Girl Reserve

SESLER, WANDA LEE
Commercial, Spyglass, Choir

SHELTON, JEAN
College, Joplimo, Thespian

SHIREMAN, ROBERT
College, L. C. F. Diamond and Disc

SINKS, JACQUELINE
College, Joplimo, Olympiad

SMITH, CLIFTON L.
College, Gavel and Quill, Diamond and Disc

SMITH, VIRGINIA C.
College, Orchestra, Girl Reserve

SMITH, GENE
General, L. C. F., ROTC

SMITH, JOHNNY
College, Herculean, Basketball

SMITH, JOY DOWAYNE
College, Los Amigos, Thespian

Third Row

SMITH, RAMON R.
Vocational, L. C. F.

SMITH, WANDA LOU
General, Aspasian, Band

SNELL, EUGENE
Vocational

SNYDER, DORIS
College, Solo and Ensemble Club, Orchestra

SOURS, NORMA JEAN
Commercial, Philo Phronian

SPARKS, JIMMIE
General, Diamond and Disc, Band

Fourth Row

STEWART, MARY E.
College, Olympiad, Senior Choir

STOGSDILL, BEVERLY
General, S. P. Q. R., Senior Choir

STOKES, EVERETT O.
College, Diamond and Disc, Gavel and Quill

STOTTS, BOBBY GENE
Vocational

STRONG, MARTHA
Home Economics

TAGGART, JOHN E.
College, Los Amigos

Fifth Row

TALBOT, EVADEAN
Commercial Sapphonian, Solo and Ensemble Club

TALBOT, FERD
General, L. C. F., Hi-Y

THOMAS, MARY
College, Sapphonian, Girl Reserve

THURMAN, BARBARA
Commercial, Olympiad, Drum Corps

THURMAN, ROBERT
General

TIPPING, JOHN
General, Helculean

Sixth Row

TURNER, BILLIE
Vocational

WALCHER, ANN
College, Palette and Brush, Girl Reserve

WALKER, WAYNE T.
College

WANENMACHER, J.
College, Olympiad, Girl Reserve

WARD, BETTY JO
College, Sapphonian, Orchestra

WARNER, STANLEY
College, Student Council, Diamond and Disc.

In Memoriam

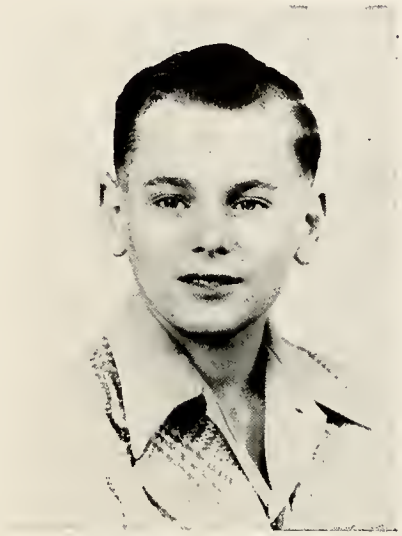

JIMMY MALLETT

Ambitious, Loyal and Friendly—Yes, to us Jimmy was all of these. Not only did he participate in musical activities but he also held a fine record in many sports. With always a grin for everyone he constantly made new friends and kept them. No, Jimmy will never be forgotten by any of us, his classmates.

First Row

WEBBER, VIRGINIA L.
College, Spyglass, Quill and Scroll

WEEKS, ELTON
General, Football

WELCH, ALBERT
General, L. C. F., ROTC

Second Row

WEST, MILDRED ROSE
Commercial, Atalantian, Choir

WESTON, FLOYD W.
Vocational, ROTC

WESTON, WAYNE
Vocational, Diamond and Disc

Third Row

WHETSTONE, ERMA J.
Commercial, Aspasian, Cheerleader

WHITED, DONALD R.
Vocational, Diamond and Disc, L. C. F.

WITMER, STAN N.
Vocational, ROTC

Fourth Row

WHITTINGTON, HELEN
Commercial, Aspasian, Spyglass

WILCOXEN, JIM
General, Thespian, Herculean

WILES, JANE
College, Olympiad, Orchestra

Fifth Row

WILLIAMS, NEAL
General, Football, Herculean

WOOD, JEANNINE
Commercial, Palette and Brush, Band

WOODCOCK, SHERMAN
General

Sixth Row

YORK, BETTY
General, Aspasian, Girl Reserve

YOUNG, DON
College, National Honor Society, Joplimo

ZIKE, ROJEST
General, Diamond and Disc, Quill and Scroll

The Pathways . . .

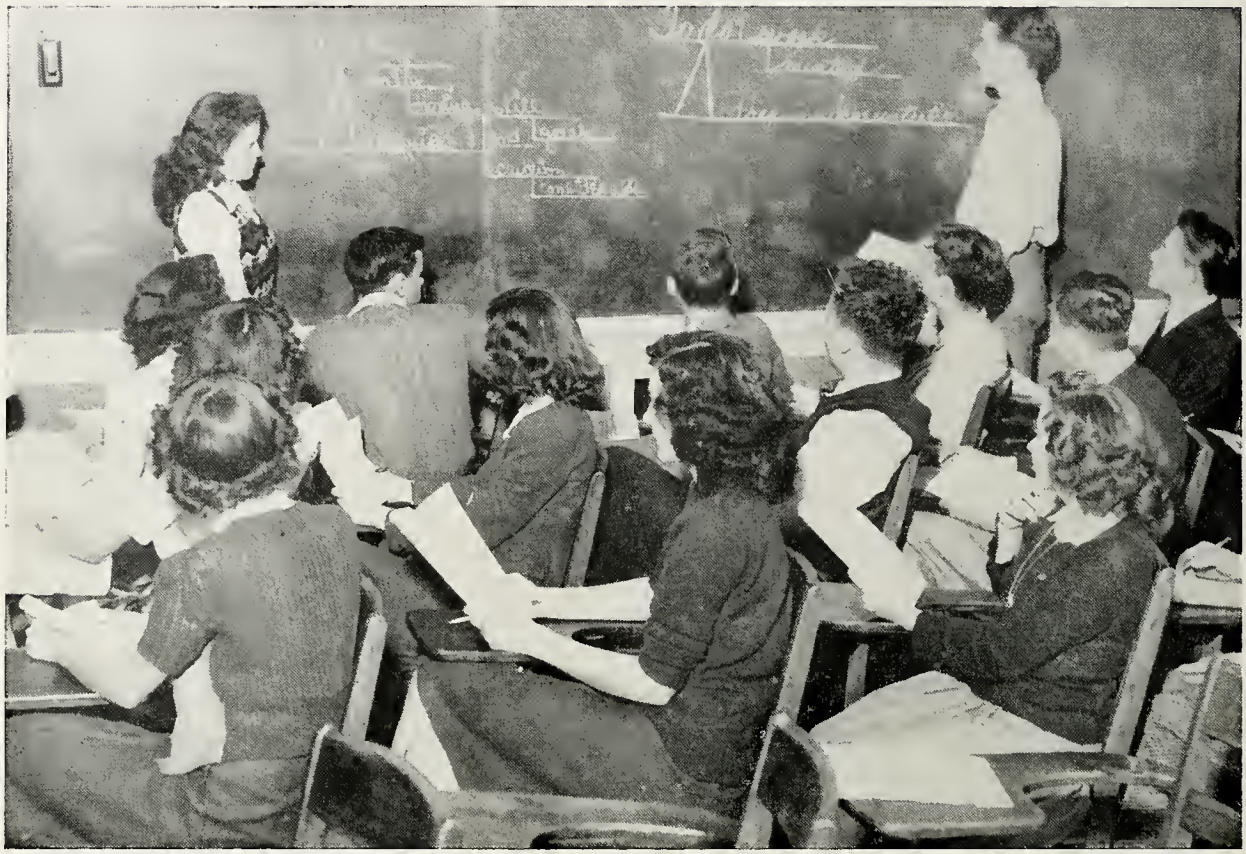

Barbara and Stuart ease us over the bumps on our way to "grammar perfect."

Secretaries of the future—Martha, Helen, Sue Carol and Mary practice speed and accuracy.

. . . of Learning

Stan, Everett, and Eddie assure us that the trail of physics is a steep one, but it leads to greater things.

Without a doubt Ruthie and Bill could tell us that bookkeeping is no easy task.

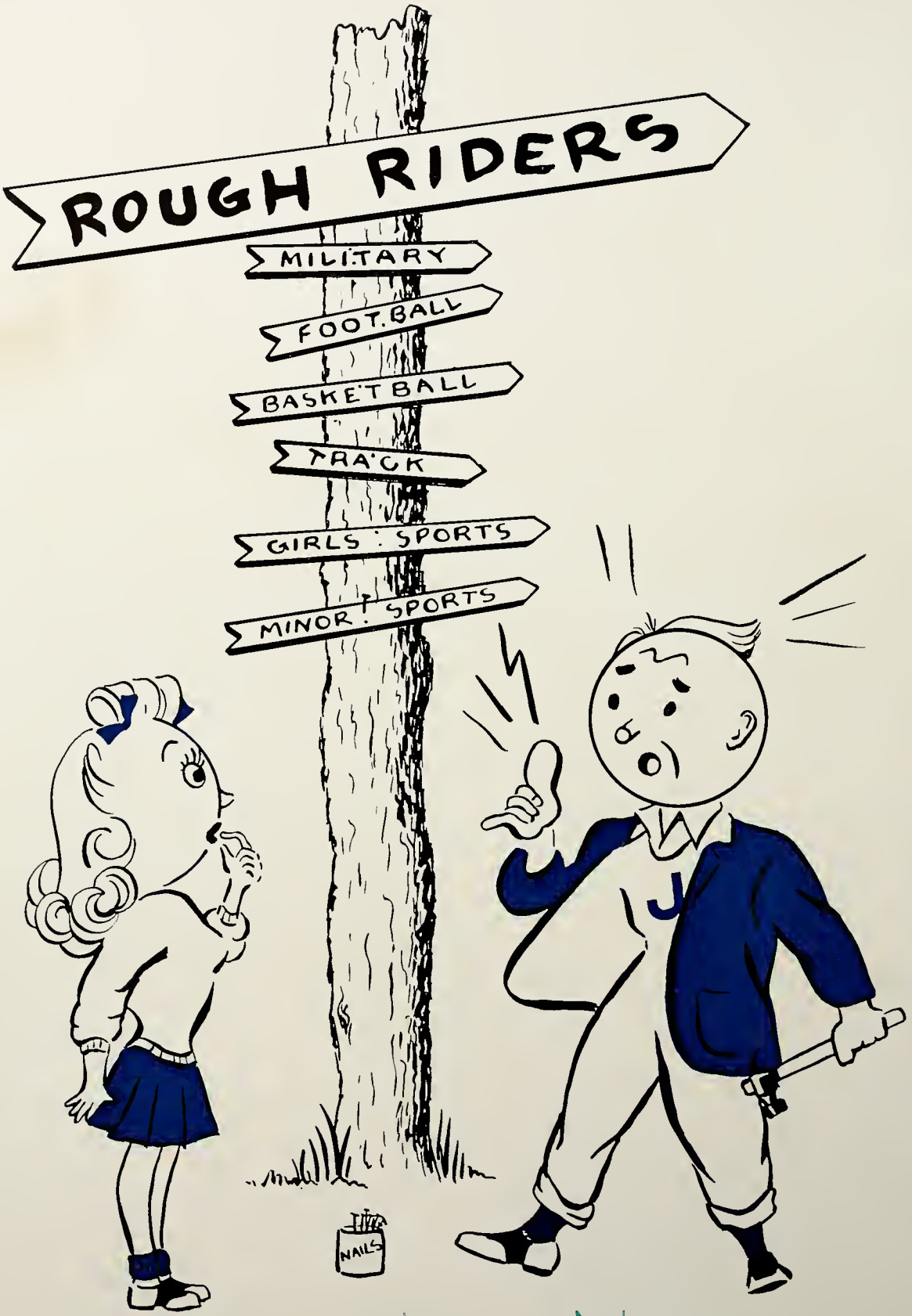

NANCY AND CECIL

On the March!

Joplin High Is On Parade! Yes, that snappy unit is the R. O. T. C. which we are proud to say holds the HONOR RATING. For the purpose of building fine character, this organization trains high school boys for their future work. Under the supervision of Colonel Behan and Sergeant Hamilton, the R. O. T. C. has helped in War Bond drives, assisted in carrying out other national drives, presented the Color Guard at our assemblies, and ushered at various entertainments. They have had a fine year ending with the glorious Military Ball, which we'll never forget. To one of the top organizations of J. H. S. we say "HATS OFF."

DIAMOND AND DISC

Last Row: Floyd Weston, Wayne Lawson, Henry Robertson, Bob Drewelow, Bob Logan, Robert Shireman, Bill Johnston, Earl Harmon, Harry Landreth Clyde Morrison, Rojest Zike.

Third Row: Charles Endicott, John McLauglin, Everett Stokes, Gene Smith, Albert Welch, Alan Boucher, Jimmy Sparks, Paul Cox, Harvey Prouty.

Second Row: George Pollock, Arthur Petty, Jim Drewelow, Clifton Smith, Hubert Marvin, Bob Greenlee, Don Young, Harold Myers.

First Row: Charles Cook, Alan Pickering, Janet Babb, Stanley Warner, Marybelle Myers, John Kinmonth, Betsy Pate, Harley Jeans, Jim Brown.

J-DETS

RIFLE TEAM

EVER READY RIFLE

J-DETS

Last Row: Neva Lane, Nina Wright, Laura Lou Morton, Helen Schriener.

Third Row: Carla Joan Plumlee, Donna Dimer, Donna Jean Wilson, Joan Gilliam, Mary Lou Priaulx.

Second Row: Betty Brammer, Mary Pitts, Marie Byfield, Ruth Famuliner, Martha Morton, Elsie Holden.

First Row: Mary McLaughlin, Rosalee Gill, Mildred West, Roberta Priaulx, Thelma Laird.

RIFLE TEAM

Second Row: Jack Wiswall, Bill Perry, Harvy Prouty, Clifton Smith, Jack Jewsbury, Ervin Patrick, Jack Davidson.

First Row: Harley Jeans, George Pollock, Alan Pickering, John Kinmonth, Austin Pickering, Alan Boucher, Albert Welch.

EVER READY RIFLE

Last Row: Ralph Ingram, Howard Marvin, Stuart Campbell, Clyde Elliott, Bob Smith, Bill Perry, Bob Walters.

Third Row: Edward Fetters, Robert Campbell, Howard Elrod, Wayne Ulrich, Robert Farmer, John Hardy, John Coleman, Roy Harper.

Second Row: Charles Estes, Clark Ridpath, Don Hughes, Dean Woodin, Alan Crowell, Bill Crim, Bradford Spicer, Mark Hastings.

First Row: Charles Cook, Robert Warden, Bill Parker, Marvin Day, Frank Olinger, Eugene Overall, Bob Morrison, Jim Brown.

MILITARY BAND

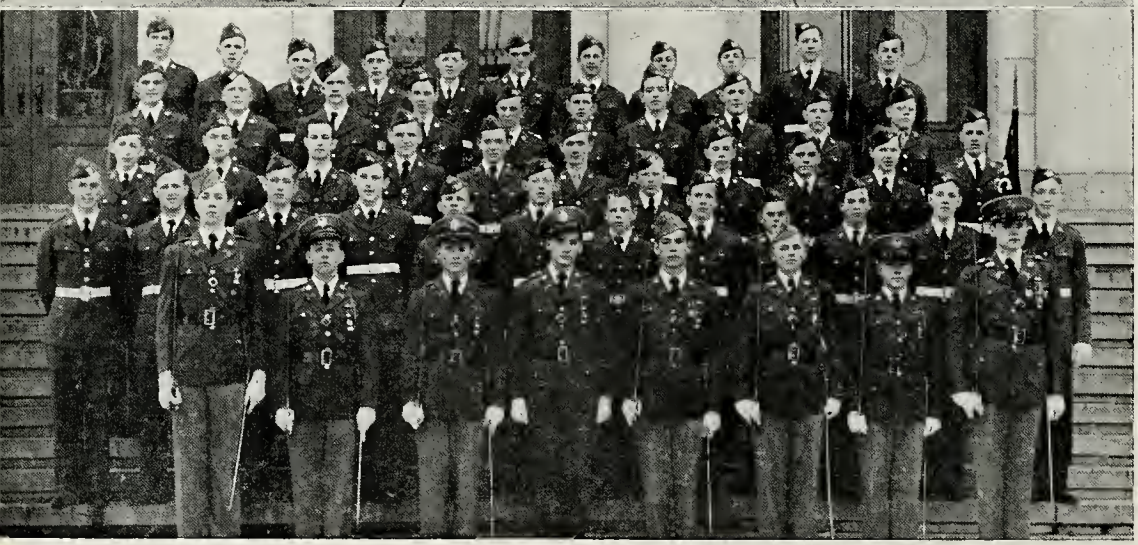

COMPANY B

BAND

Last Row: Robert Reed, Marvin Haase, Bill Johnson, Delmar Platner, Bill Russell, Harold Zabsky, Erl Harmon, Glen Morgan.

Fourth Row: Jim Fleming, James Phillips, Charles Wadkins, Charles Rose, Bernard Vaughn, Richard Wommack, Charles Cope, Lionel Pendleton, Harold West.

Third Row: Bill Jones, George DeTar, Charles Howe, Otis Clark, Ronald Watson, Bob Hinshaw, Paul Arrowwood, Charles Miller, Donald Love, Jerry Ebert, Roy Beavers.

Second Row: Jack Jewsbury, Monte Sigars, Beauford Thompson, Jimmie Dale, Eugene Overill, Johnny Buford, Waldo Fiant, Morris Hunt, Jimmie Sparks.

First Row: Clifton Smith, Bill Johnston, Bill Turk, Charles Elds, Bob Lytle, Bob Laury, Frank Scheurich, Paul Cox, Everett Stokes.

COMPANY B

Last Row: Kenneth Priaulx, Bill Lundstrum, Davis Casky, Wayne Ulrich, Richard Foster, Bob Moorehead, Bob Donaldson, Bill Dumas, Bill Crim, Eugene Bailey, George Garrison.

Fourth Row: Iris Lee Grenniger, Jime Stone, Jack Wiswall, Monte Steele, Bob Hayes, Mark Hastings, Lee Deskin, Dick Brown, Norman Farrar, Larry Allen.

Third Row: Frank Olinger, Leonard Roten, Gene White, Bob Hartley, Wayne Leeka, Bob Baker, Bob Morrison, Ronald Kendall, Don Boyson Bill Myers, Johnny Garrett.

Seeond Row: Johnny Garrison, Richard Sandy, John Tipping, Ralph Ingram, Douglas McPherson, Bill Grant, Robert Kay, Robert Warden, J. D. Forkner, Jack McMullen, Charles Estes, Clark Ridpath.

First Row: Robert Shireman, Eddie McKay, Gene Smith, George Pollock, Harry Landreth, Howard Marvin, Albert Welch, John Kinmonth.

COMPANY C

COMPANY D

COMPANY E

COMPANY C

Last Row: Fetters, Smith, Morgan, Funk, Franklin, Fugate Wilson, Flint, Coleman, McKenzie.

Fifth Row: Clark, Purvis, Needels, Stevens, Hess, Stinnett, Ray, Milton, Farren, Johnson, Ewing.

Fourth Row: Mardin, Whitehurst, Drake, Campbell, Morris, Smith, Bull, Clinch, Doss, Campbell, Cochran, Daniels.

Third Row: Schriener, Langford, Taggart, Musgrave, Rice, Green, Crowell, Rayl, Seaman, Pierson, Havener, Mayfield, Baker, Diles.

Second Row: Travis, Prouty, Graves, Johnson, McCracken, Shank, Kuykendall, Grissom, Farmer, Day, Campbell.

First Row: Lawson, Logan, Prouty, Myers, Morrison, Drewelow, Brown, Warner, Hood.

COMPANY D

Last Row: Suman, Pepper, Seagraves, Cox, Walters, Jones, Layman, O'Keefe, Edwards, Castello, Messner, Spracklen, Hunter, Elliff, Nordberg, Weston, Parmer.

Sixth Row: Greenwood, Harding, Elliott, Little, Rogers, Green, Hardwick, Ferris, Woodworth, Noel, Dunlop, Fithian.

Fifth Row: Jones, Cooper, Smith, Davis, Meredith, Taylor, Coles, Edstrum, Dick, Thomas, Hughes, Salverton.

Fourth Row: Keys, Smith, Halsband, Woodin, Sampley, Hinkle, Montgomery, Hardy, Simpson, Fithian, Simpson, McClintick, Melton, Davenport, Walker.

Third Row: Davidson, Toutz, Drake, Smith, Robertson, Pearson, Geisert, Boyer, White, Bernard, Garbaz, McAfee, Waggoner, Linder, Adams.

Second Row: Reece, Elrod, Foster, Lamham, Cupp, Spicer, McAvoy, Gingrich, Cole, Morgan, Whitmer, Ruston, Clark, Doody, Rumley.

First Row: Whited, Greenlee, Weston, Drewelow, McLaughlin, Jeans, Pickering, Young, Perry.

COMPANY E

Last Row: Marvin, Dubins, Patrick, Gaunt, Rumley, Angst, Harris, Morrison, Johnson, Elam, Phillips, Threadgill, Brittenham, Garroute.

Fourth Row: Prince, Miller, Ivie, Edwards, Carter, McKee, Fraley, Holt, Hubble, Schaefer, Talbot, Devillers.

Third Row: McCulley, Hodges, Warren, Purcelley, Bond, Walters, Knaust, Megee, English, Vaughn, Doss, Smith, Hogan.

Second Row: Whited, Harper, Boyd, Saunders, Sames, Lea, Pepper, Wasson, Griffin, Breedin, Medlin, Righthouse, Florney, Filber, Parker.

First Row: Pickering, Cook, Petty, Boucher, Endicott, Robertson.

Caution! --- Mighty . . .

Last Row: Tom Grim, Jim Wilson, Glen Pflug, Bob Beerry, Bob Purscelly, Gaylen Ewing, Bill Nolan, Harold Fithian, Don Linder, Bill Martin, Harry Landreth, Bob Williams, Tom Morgan.

First Row: John Smith, Robert Bolen, William Hood, Elton Weeks, Dwain Brixey, Henry Robertson, Wayne Muhlenburg, Bill Cutbrith, Neal Williams, Bill Garrison, Glen Davis.
Managers: Robert McNabb, Bill Grant.

Football Lettermen

Roy Beavers
Robert Bolen
Dwain Brixey
Bob Berry
Bill Cutbirth
Glenn Davis
George DeTar
Gaylen Ewing
Harold Fithian
Bill Garrison
Bill Hood
Don Linder
Bill Martin
Tom Morgan
Wayne Muhlenburg
William Nolan
Glen Pflug
Bob Purscelly
Henry Robertson
John Smith
Elton Weeks
Neal Williams
Jim Wilson

In that fateful Springfield game, Bill Hood carries the ball toward the goal posts, but those "Bulldogs" are coming at him.

. . . Men at Work

Last Row: Jack Davidson, Alvy Fanning, David Ferris, Jim Dunlop, Bob Threadgill, Monty Taylor, John Ivy, Campbell Griffin, Earl Long, Thom Roberts, Roy Beavers.

First Row: Edward Craig, Dan Cochran ,Robert Reed, Roderick Merideth, Bob Carter, Haskell Doss, Ronnie Kendall, John Montgomery, Ralph McAffie, Jimmy Morris, Dick Kuykendall.

Dr. "Russ" fixes up that broken finger for Glenn Davis during the half at the Pittsburg game.

Watch that "Mountain Grover" Hood, he'll make that tackle yet.

Coach Kaminsky shows 'em how in one of those rough and tumble practices.

That's Garrison trying to get the ball from Craig. Looks as if he's having a tough time.

Smith is going to get that ball through, no matter what that Carthage Tiger has to say.

Come on Hood and make that tackle! The guy's just asking for it.

It's a right end sweep in that tough Springfield game.

There's a tackle on Cutbirth, but they'd better watch out. Ten more seconds, and Cutbirth touchdowns for Joplin.

THE SEASON'S RECORD

Jpolin	14	There	Columbus	20
Joplin	21	There	Miami	7
Joplin	28	There	Nevada	0
Joplin	7	Here	Mt. Grove	6
Joplin	48	Here	Carthage	0
Joplin	32	Here	Pittsburg	13
Joplin	13	Here	Okmulgee	6
Joplin	6	Here	St. Joseph	13
Joplin	7	There	Springdale	6
Joplin	0	Here	Springfield	20

Last Row: David Smith, Jim Wilcoxen, Lester Raymond, Richard Hunter, Robert Drewelow.
First Row: Mary Jacque Prouty, Dorothy Chastain, Marybelle Myers, Erma Jane Whetstone, Maurice Ashford, Betty Stokes.

Janie and Marybelle presenting Neal and Bill with American Beauties at the Annual Football Rose Assembly.

This is station J. H. S. in Joplin. We take you now to the auditorium where the annual football rose assembly is about to begin. . . . . This is Joplin Senior High School. The auditorium is packed with cheering students, and to the music of 'Dear Old Joplin" the kings of the gridiron are forming a Horseshoe on the stage. These are the hardworking boys who have carried the J. H. S. pigskin to goal after goal in a season of successes. True, a few games were lost, but these losses were taken with good grace and a vow to "show 'em how" next time. . . . Now approaching from the wings we see the winsome cheerleaders, Marybelle Myers and Janie Whetstone, dressed in the traditional school colors with their arms full of beautiful American Beauties tied with red and green, while to the tune of "Rose Marie" played by the orchestra, they present our husky, brawny football players with their gorgeous roses, which in time —I am told—are presented to their best gals. As Captains Neal and Bill come forward to give their thanks, the students give their final roar of applause, and the curtain closes on the final act of this football season.

A TEAM

They Travel at . . .

Left to Right: Tom Morgan, Monte Lamb, Bill Hood, Neal Williams, Bill Grant, Harry Prigg, John Smith, Fred Daugherty, Henry Robertson, Keith Adams, Bill Nolan.

THE SEASON'S RECORD

A TEAM

Joplin 28	There	Pittsburg	25
Joplin 24	There	Columbus	43
Joplin 31	There	Coffeyville	24
Joplin 35	There	Nevada	23
Joplin 30	Here	Springfield	24
Joplin 59	There	Lamar	20
Joplin 45	There	Baxter Springs,	23
Joplin 28	There	Springfield	30
Joplin 28	Here	Pittsburg	27
Joplin 29	There	St. Joseph Central	35
Joplin 31	There	St. Joseph Benton	32
Joplin 44	There	Carthage	38
Joplin 48	There	Noel	34
Joplin 40	Here	Columbus	27

Springfield Tournament

Joplin 63	Clever	30
Joplin 33	Owensville	34

Miami Tournament

Joplin 45	Pierce City	4
Joplin 57	Duenweg	26
Joplin 37	Mt. Vernon	9
Joplin 52	Sarcoxie	30
Joplin 45	Diamond	10
Joplin 46	Diamond	41

LETTERMEN

Fred Daugherty

Tom Morgan

Bill Nolan

Harry Prigg

John Smith

Neal Williams

Charging up and down the court are the rugged basketeers. They are known by their successful season, hard work and hard knocks. They really worked for those games they won, so we thank them for it all.

. . . Their Own Risk

THE SEASON'S RECORD

B TEAM

Joplin	24	There	Pittsburg 16
Joplin	26	There	Columbus 22
Joplin	38	There	Nevada 17
Joplin	20	Here	Springfield 32
Joplin	73	There	Lamar 20
Joplin	42	Here	Pittsburg 27
Joplin	48	There	Springfield 49
Joplin	36	There	Carthage 20
Joplin	48	There	Noel 41
Joplin	41	Here	Stapleton 29
Joplin	50	Here	Columbus 29

Sarcoxie Tournament

Joplin	45		Pierce City 4
Joplin	57		Duenweg 26
Joplin	37		Mt. Vernon 9
Joplin	52		Sarcoxie 30
Joplin	45		Diamond 10
Joplin	46		Diamond 41

Seneca Tournament

Joplin	40		Carterville 62

Time out for Johnny, Tom, Harry, Neal, and Bill

B TEAM

Last Row: Roy Beavers, Richard Johnson, Kenneth Priaulx, Jim Wilson, Bob Purscelley, John Montgomery.
First Row: Bob Gaunt, John Ivie, Gene Daniels, Bob Hartley, Edgar Craig, Bill Coles, Jack Bailey.

Tall Bill Nolan sees that Carthage doesn't get the ball.

Destination . . .

Captain Johnny and the Pittsburg Captain make those pre-game pleasantries.

Will it make it? By the look on their faces, it'd better. . . . it did.

Our B team shows those Carthage boys how. We can see that by the way Keith Adams is taking the leap.

Dear Lowell,
We've been a long way together. Don't ever forget our first time at the carnival. Remember me always as one of your best friends.
Keith Adams

. . . Victory

Again Keith takes over to get that ball. That B Team really has what it takes.

Thar she goes! We've made it again. That ball's making a habit of following that course. We don't mind.

Full Speed Ahead!

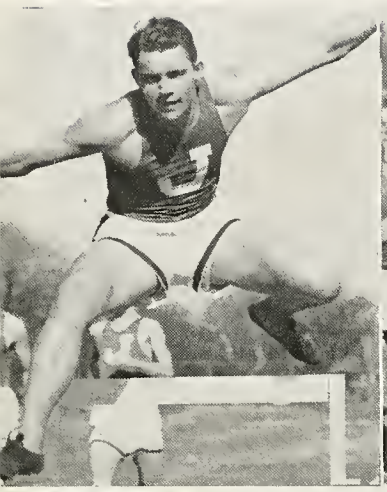

Dwain comes over the top.

Johnny and Don at the finish line.

Don and George take off.

Oh, it's speed, speed, speed, when these boys are out on that cinder track! In the Track team's second year they have shown what hard work they can do. Their scores, we know, will live up to their practices; but we're sorry they are made after this goes to press. So with a final burst we say--"Good Lunck boys, happy landings!"

March 29—Pittsburg, Columbus, and Joplin at Pittsburg.

April 18—Intramural meet at Joplin.

April 18—Neosho and Lamar at Joplin.

April 19—Fort Scott relays.

April 26—Joplin at Springfield.

May 7—Joplin at Nevada.

May 11—Joplin relays.

Last Row: Wayne Muhlenburg, Beauford Thompson, Marvin Shank, Dwain Brixey, Richard Hunter, John Smith.
First Row: Ralph Richey, Jimmy Stinnett, Don Linder, George Pollock, Gene Daniels, John Garrison.

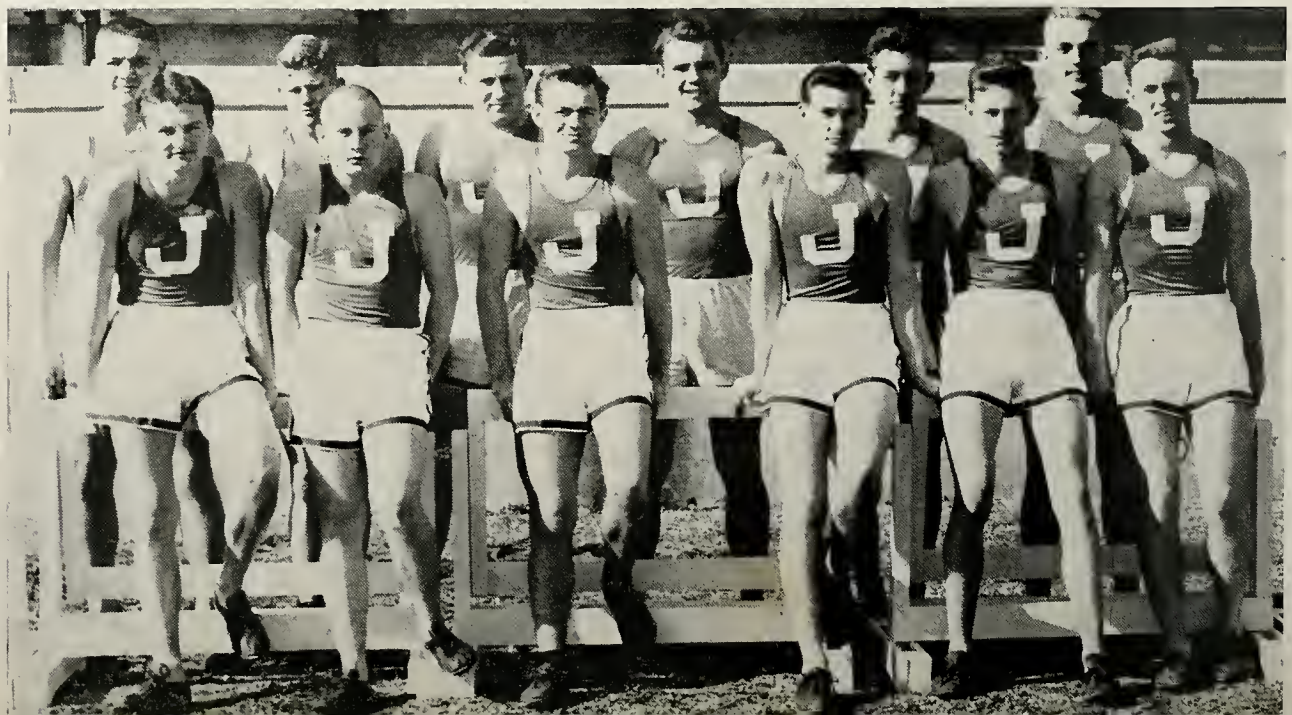

Bridge to Beauty

Pictures tell all — girls' sports portraying action packed games of basketball, and volley ball.

Look like a good game of volley ball, Phyllis. Who's in the lead?

The whistle's blown — Let's break it up, Anne and Marty.

"Where, oh, where has my little ball gone?" asked Phyllis.

Racketeers

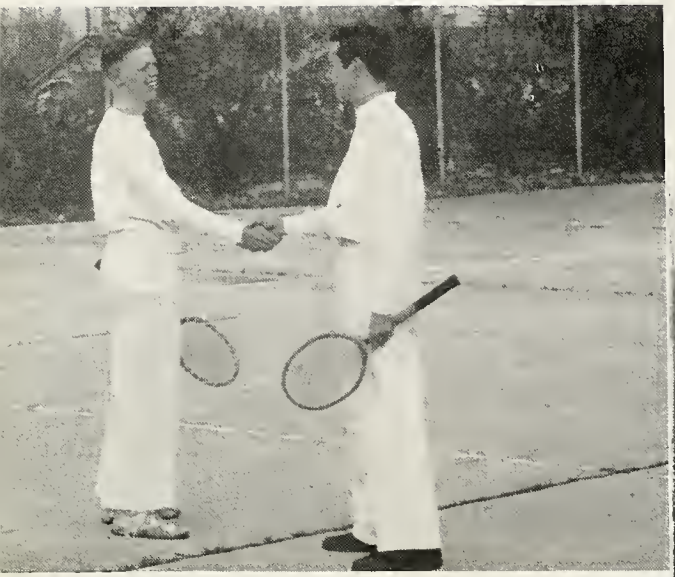

Alan and Don give a hearty thanks for a good workout. It's the spring tournaments they're preparing for.

Stanley gives out with that swift forehand in a fast, hard game. He's the "singles" champ of the team.

Don jumps for a high one.

Last Row: Don Boysen, Marvin Day, Don Young, Stanley Warner, Kenneth Priaulx, Alan Pickering, Richard Reese, Stanley Lea.
First Row: Pat True, Pat Miller, Rosella Townson, Virginia Wykoff, Paulina Bradley, Rosemary Wadleigh.

By-Passers

'he Pickering brothers, our double trouble," find bicyling good for what ails 'em.

It was broad all right, but Johnny made it again.

"What'll it be?" wonders Kerry as the ball speeds toward the pins.

One of our golfers, Eddie, takes a swing.

Presenting Albert—Small but Mighty--Welch who took his "Golden Gloves" all the way to Kansas City and came back champ of them all.

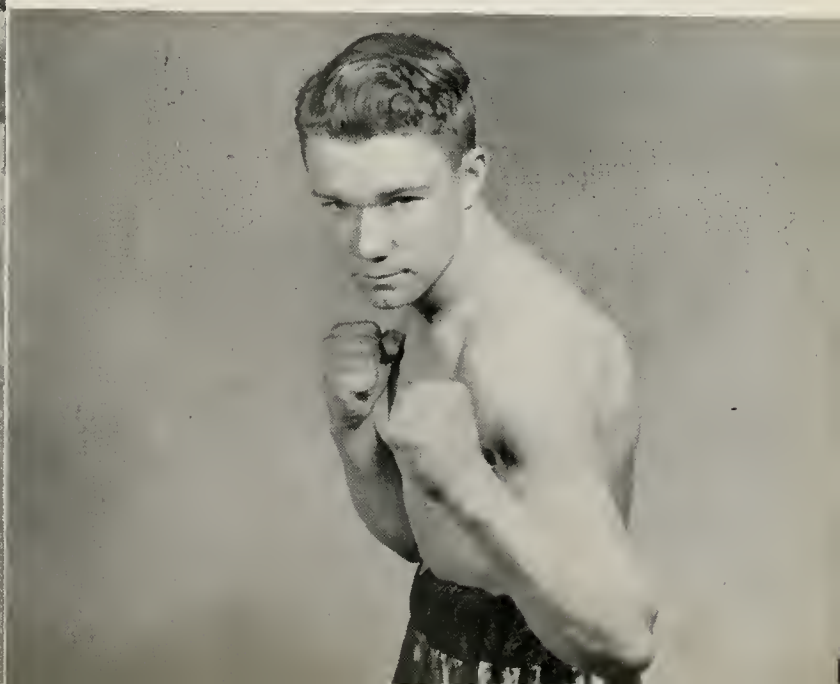

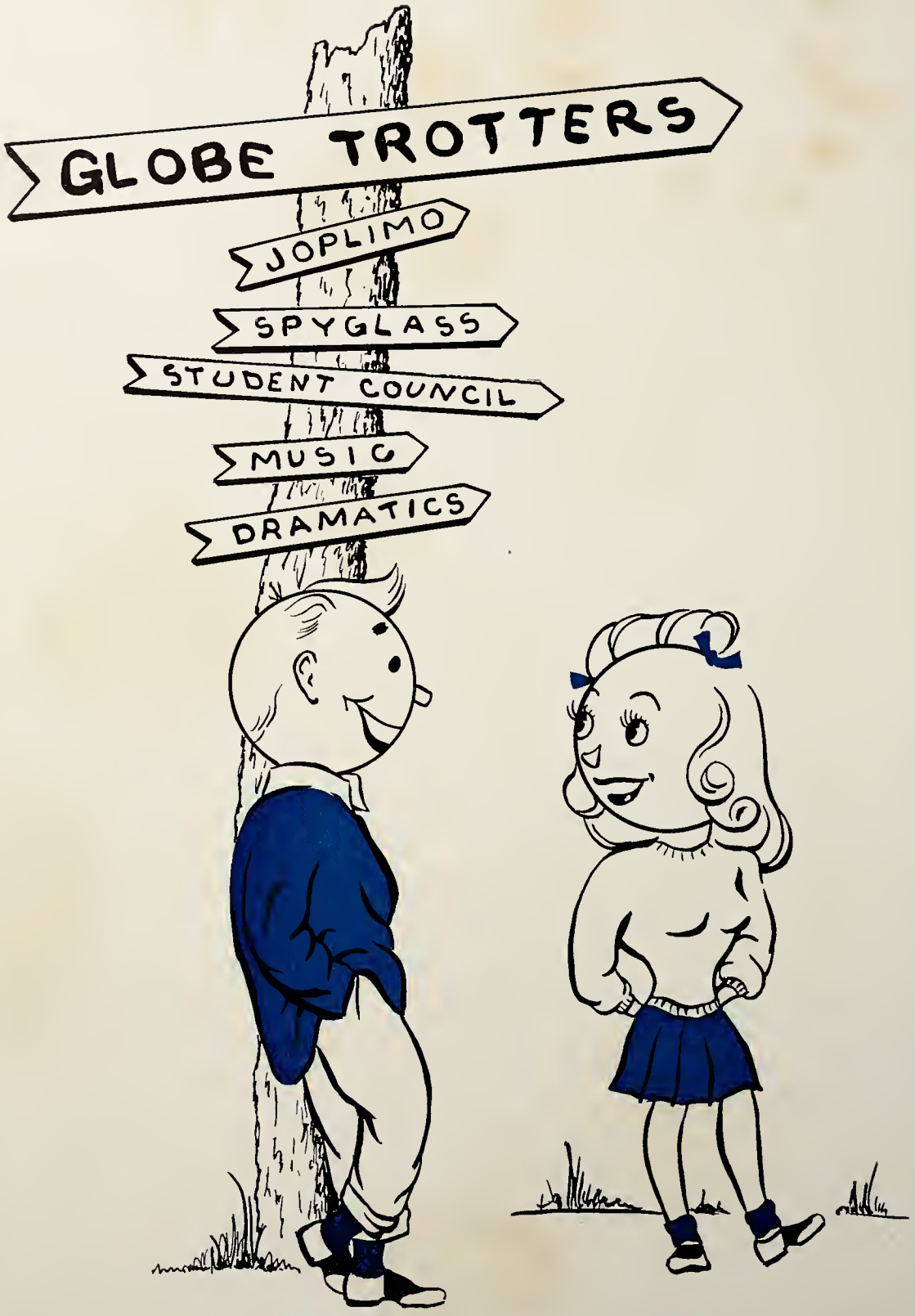

DALE AND MAURICE

Well guess
are a lot of
like to say about how much
how you are + all that stuff
but you've heard it all before
so I'll
say -
have
Jack
+ Jack

The Enchanted Lane . . .

From the more down-to-earth affairs we approach the "Stairway to the Stars" leading to the coronation of the most beautiful, charming, and gracious girl of our choice to reign over us during the year 1946 as Queen of the Joplimo. Her Majesty, Irene, possesses all three of these qualities; and her two attendants, Kathleen and Shirley, were found to be second only to the Queen in beauty, charm, and grace. We will not forget those moments of beauty and enchantment! They will always remain in our memories as one of the most beautiful scenic trailways in our years traveled in J. H. S.

. . . Leads to Royal Beauty

IRENE KAPLANIS

JOPLIMO QUEEN

for the

CLASS OF '46

KATHLEEN CEARNAL
Junior Attendant

SHIRLEY MARTIN
Sophomore Attendant

Record Recorders . . .

Joplimo Administrative Staff — John, Jean, June, Jackie

MEMBERS OF THE STAFF

EDITOR-IN-CHIEF ..... JEAN SHELTON
ASSOCIATE EDITOR ..... JACQUELINE SINKS
ASSISTANT EDITOR ..... JUNE MC DONALD
ADVERTISING MANAGER ..... JOHN KINMONTH
BUSINESS MANAGER ..... DON YOUNG
ASSISTANT BUSINESS MANAGER ..... JOHN DUNLOP

EDITORIALISTS
- Paulina Bradley
- Prebble Pendleton
- Georgine Leeka

ARTISTS
- Betty Kiper
- Dorothy Harner

PHOTOGRAPHER
- Clyde Morrison

TYPISTS
- Mary Lou Boyer
- Lorabel Bryant
- Treva Croach
- Kerry Lee Hodges
- Marybelle Myers
- Janie Whetstone

AD SALESMEN
- Irene Kaplanis
- Carter McKee
- Bill Pearson

SPONSOR ..... MRS. DORA ULRICI

. . . of the 1946 Joplimo

As you glance over the 1946 Joplimo we thought you might be interested in a few of the "trials and tribulations" of publishing an annual. After our staff has been organized we all put our heads together and decide upon a theme. Next comes the problem of getting enough "candid shots" of your smiling faces to help fill our pages. This finally accomplished we settle down to write cleverly about these pictures. Also we hurry about in a dither just hoping to meet the next deadline. When the "dummy" is safely in the printer's hands, we sit back and relax, only to realize that our work is not yet completed. But of course, we must issue our product to you which is indeed a pleasure. Yes, we made it . . . . for YOU!

Last Row: Lorabel Bryant, Betty Kiper, Georgine Leeka, Irene Kaplanis Prebble Pendleton, Paulina Bradley, Kerry Hodges.
Middle Row: Dorothy Harner, Jackie Sinks, Jean Shelton, June McDonald, Mary Lou Boyer.
First Row: John Kinmonth, Clyde Morrison, Don Young, John Dunlop, Bill Pearson, Carter McKee.

We Peddle the News

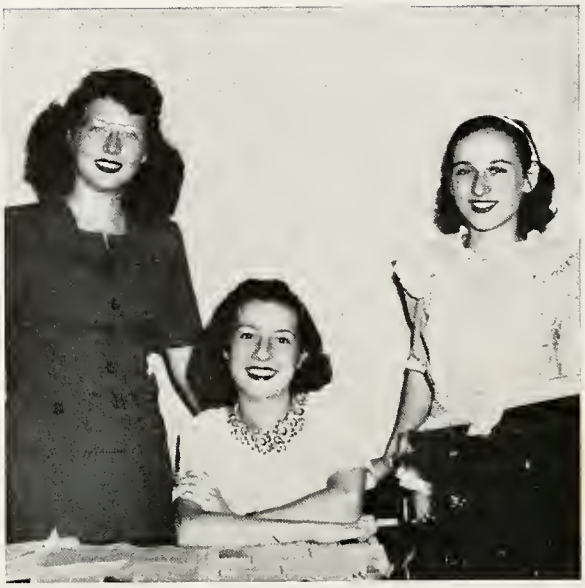

SPYGLASS HEADS
Billie, Mary Ellen, Virginia

"Je-op-lin—Spy-glass-ss—five cents—read all about it"—If we had paper boys that's what they'd call. But we don't need to peddle our papers, because they just sell themselves. Of course, everybody wants to know the latest school doin's, and the quickest way to find out is to buy a "Je-op-lin—Spy-glass-ss—five cents—read all about it!"

QUILL AND SCROLL MEMBERSHIP

Barbara Bailey
Robert Bolen
Mary Lou Boyer
Paulina Bradley
Lorabel Bryant
Mary Ellen Butler
Treva Croach
Fred Daugherty
John Dunlop
Kenneth Elliff
Ruth Famuliner
Billie Marie Green
Dorothy Harner
Milo Harris
Kerry Lee Hodges
Rosemary Hughes
Jack Jewsbury
Doris Johlfs
Irene Kaplanis
John Kinmonth
Betty Kiper
Georgine Leeka
Hellen Longstreet
Joy Maeder
Joan Martin
June McDonald
Doris Miller
Marybelle Myers
Clyde Morrison
Mary Ann Patrick
Prebble Pendleton
Beth Qualls
Mary Jane Retherford
Vera Rhoades
Wanda Lee Sesler
Jean Shelton
Jacqueline Sinks
Evadean Talbot
Caroline Thomas
Dolores Thomas
Virginia Webber
Erma Jane Whetstone
Helen Whittington
Jim Wilcoxen
Don Young
Imogene Young
Rojest Zike

SPYGLASS STAFF

Last Row: Jim Wilcoxen, Dick Brown, Mary Jane Retherford, Helen Longstreet, Doris Johlfs, Milo Harris, Delores Thomas, Robert Campbell.

Third Row: Joan Bassman, Joan Martin, Sally Campbell, Joanne Knaust, Pat Ryan, Virginia Anderson, Cecil Sampley, Bill Grant.

Second Row: Ruth Famuliner, Beth Qualls, Joy Maeder, Barbara Bailey, Lois Creech, Imogene Young, Robert Bolen.

First Row: Mary Ellen Butler, Doris Miller, Mary Ann Patrick, Wanda Sesler, Eva dean Talbot, Catherine Ditson, Mary Rose Kassab, Mary Jane Simmons.

Our School Patrol

PRESIDENT ----------Stanley Warner
SECRETARY ----------Irene Kaplanis

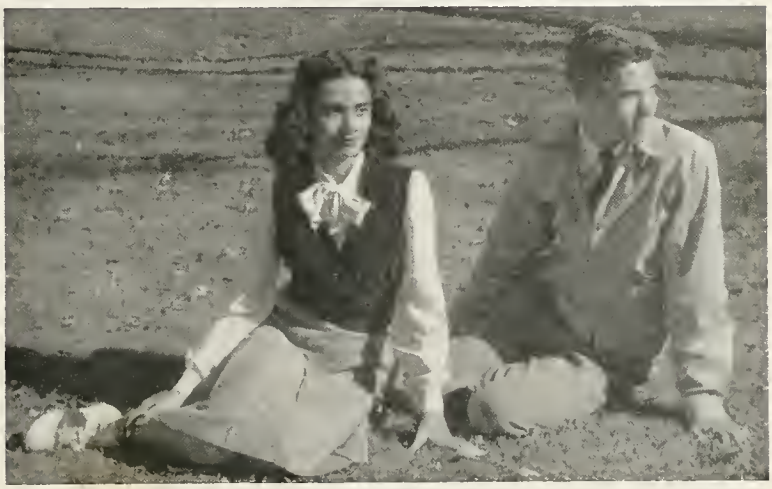

Chores without glitter—checking and rechecking lockers, preparing the placque, and bringing the Service Flag up-to-date and no one unaccounted for, merit our eternal gratitudes. And that Football Dance, with its breathtaking air was unforgettable. Thanks, Stanley, to you and your crew for a job well done.

STUDENT COUNCIL

Last Row: Johnny Garrison, Hubert Marvin, Francis McCracken, Jimmy Porter, Arthur Petty, David Smith, Kenneth Priaulx, Haskell Doss.

Second Row: Austin Pickering, David Fraley, James Drewelow, Stanley Warner, Jack Sanders, Monte Lamb, Cecil Sampley.

First Row: John Dunlop, Irene Kaplanis, Mary Ann Patrick, Mary Rose Kassab, Joanne Blanke, Lois Mary Pearson, Mary Green, Campbell Griffin.

Note Bound . . .

SENIOR CHOIR

MR. COULTER, DIRECTOR

First Soprano

Florence Farrell, Georgine Leeka, Jeannine Lyon, Ruth Floyd, Ethella Blett, Margaret Gardner, Irene Zumwalt, Mary Sue Walters, Ralpha Morgan, Doris Johlfs, Doris Miller, Jeanne Shultz, Roberta Childers, Norma Lee Rogers, Virginia Jean Wood, Virginia Gilchrist, Virginia Tucker, Gayle Stauffer, Wanda Sesler, Billie M. Green, Kathleen Cearnal, Barbara Hartman, Beverly Stogsdill, Mary Annis Russell, Joetta Jeffcott, Martha Morton.

Tenor

David Smith, Bill Turk, Rex Newman, Eugene Hays, Tommy Milton, Bob Baker, Douglas Phillips, Dewey Hinds, Jerry White, William Russell.

Second Soprano

Hazel Lankford, Nadine Finn, Carol Ann Newamn, Beverly Johnson, Grinnell Gambill, Barbara Thurman, Betty Randolph, Kerry Hodges, Mildred West, Betty Strabl, Wilma Dixon, Mary Baker, Charlotte Douglas.

Baritone

Dale Giger, Jim Mesplay, John Leslie, Erl Harmon, Bob Breedon, Bob Musgrave, Ronald Watson.

Bass

Austin Pickering, Bob Hinshaw, Emmett Carrico, Donald Smith, Waldo Fiant, Morris Hunt, Dwain Brixey, Bill Pearson, Marvin Day, Willis Harrison.

Second Alto

Doris Snyder, Elizabeth Brumbaugh, Helen Kaufman, Evadean Talbot, Marjorie Clark, Maurice Ashford, Joy Dowayne Smith, Joan DeGraffenreid, Delores Lanmpkins, Joan Handy, Imogene Young, Jane Bennett, Mary Margaret Laughter.

First Alto

Cecelia Wiggins, Patricia Woodruff, Olive Dean Wilson, Dorothy Schumacker, Edith Booth, Kay Hobart, Dorothy Harner, Jo Helen Chilcutt, Jeannie Wanenmacker, Ruth Craig, Betty Jo Ward.

JUNIOR CHORUS

MR. SOVEREIGN, DIRECTOR

First Soprano

Christina Anderson, Darlene Bartlet, Frances Brooks, Billie Jean Borthick, Mary Cole, Shirley Conway, Janice Cox, Leota Day, Catherine Ditson, Leah Fort, Mary Jean Gingrich, Melvin Graff, Marilyn Green, Helen Griffith, Virginia Hatcher, Bernice Higginbotham, Mary Holland, June Johnson, Jewell Ann Jorgenson, Eleanor Kimmel, Gloria Marchant, Wilma Marshall, Lora Lou Morton, Jo Ann Miller, Olive Olson, Lois Pearson, Corinne Rucker, Nellie Sue Shepard, Jean Marie Schultz, Marietta Smith, Patricia Stripling, Betty Stokes, Jean Thurman, Rosella Towson, Phyllis Troxel, Ann Walcher, Gloria Wolf, Lois Woodworth, Irene Zumwalt.

Alto

Helen Ard, Theodora Dixon, Wylene Fain, Billie Ann Gowing, Sue Grant, Barbara Hamilton, Rosemary Hayes, Betty Jean Isen, Joyce Ann Jenkins, Faye Keicker, Naomi McHaffie, Mary Middleton, Patsy Miller, Joan Muhlenburg, Mildred Nickel, Mildred Ogle, Flora Mae Peters, Gloria Peters, Marjorie Pflug, Louise Prewett, Mary Jacque Prouty, Jo Ann Russell, Bargara Stogsdill, Elaine Stowell, Delores Thomas, Joan Thomas, Patt True, Doris Vowiell, Phyllis Ann Weber, Eleanor Zimmerman.

Second Soprano

Donna Sue Adams, Patricia Bayless, Bertha Blanket, Geneva Brown, Patsy Chestnut, Margie DePriest, Mary DeVoe, Lenora Dick, Delores Eakman, Marty Fletcher, Elaine Giger, Loretta Gulette, Lois Jane Howell, Cherie Ingram, Charlotte Johnson, Pauline Karlinger, Nadine Laird, Alleene Leverich, Phylis Laughter, Virginia Marney, Shirley Merritt, Ann Morgenthaler, Joyce Noel, Delores Owen, Joan Patton, Atha Pavy, Lucille Piker, Jeanne Rataczak, June Rothanbarger, Marie Short, Walta Lois Tappana, Kathryn Tipping, Wanda June Thomas, Marcia Trusty, Patty Watson, Donna Jean Wilson.

. . . Traffic Only

DRUM CORPS

Last Row: Margaret Gardner, Kay Hobart, Hazel Lankford, Betty Randolph.
Fifth Row: Marge Clark, Imogene Young, Betty Jo Ward, Delores Dilworth, Helen Craig, Wanee Mae Whited, Wilma Wiedeman, Charlotte Douglas, Doris Miller.
Fourth Row: Florence Farrell, Shirley Schug, Mary Megee, Phyllis White, Phyllis Lauener, Shirley Williams, Kathleen Cearnal.
Third Row: Billie Marie Green, Sara Francis, Jane Wiles, Mary Margaret Laughter, Doris Johlfs, Delores Lampkins, Jo Helen Chilcutt.
Second Row: Helen Kaufman, Dorothy Harner, Barbara Thurman, Evadean Talbot, Doris Snyder.
First Row: Helen Ard, Mary Jane Simmons, Flora Mae Peters, Joann Thomas.
Drum Major: Grinnell Gambill.

SOLO AND ENSEMBLE CLUB

Last Row: Waldo Fiant, Charles Miller, John Leslie, Austin Pickering, Jim Fleming, Jerry Ebert, Glenn Morgan.

Sixth Row: George DeTar, John Buford, Jim Mesplay, Charles Wadkins, Jim Dale, Dale Giger, Richard Wommack, David Smith.

Fifth Row: Phyllis White, Kathryn Montgomery, Joy Dowayne Smith, Joetta Jeffcott, Evelyn Newby, Alice Jean Reusch, Imogene Young.

Fourth Row: Doris Snyder, Mary Ellen Stewart, Virginia Gilchrist, Pat Watson, Wanna Mae Whited, Melvina Graff.

Third Row: Henrye Ann Davis, June Johnson, Maurice Ashford, Carol Ann Newman, Janice Cox, Betty Stokes, Gloria Marchant.

Second Row: Georgine Leeka, Marge Clark, Helen Kaufman, Mary Megee, Mary Baker, Jo Helen Chilcutt, Delores Dilworth, Shirley Schug.

First Row: Betty Randolph, Barbara Thurman, Evadean Talbot, Alice Theur, Wilma Wiedeman, Jeanie Lyon, Donna Nevitt, Patt True, Bernice Higginbotham.

Concert Limit . . .

BAND

Flutes

Helen Kaufman, Delores Jean Parks, Henrye Ann Davis, Wilma Wiedeman, Flora Mae Peters, Jewell Ann Jorgenson, Shirley Martin.

Oboes

John Buford, Waldo Fiant, Mary Evelyn Covert.

Bassoons

Don England, Jackie Pierce, Fern Atteberry.

Saxophones

Jeannine Wood, Monte Sigars, Joan Thomas.

Clarinets

Paul Cox, Jack Jewsbury, Charles Wadkins, Jimmy Sparks, Bob Hinshaw, Pat Frazier, Morris Hunt, Bernard Vaughn, Helen Ard, Audrey Nicholson, Joy Shelley, Fred McAllister.

Cornets

Shirley Schug, Clifton Smith, Paul Arrowood, Charles Cope, Richard Wommack, Otis Clark, Rojest Zike, James Phillips, Willis Harrison, John Leslie, Beauford Thompson, Charles Rose, Glen Breezeley.

Horns

Glen Morgan, Marjorie Clark, Jimmie Dale, Charles Miller, Phyllis White, Roy Beavers.

Baritones

George DeTar, Everett Stokes, Donald Love, Lionel Pendleton, Jerry Ebert.

Trombones

Charles Howe, Glen Morgan, Bill Johnson, Bill Jones, Jim Fleming.

Bass Viols

Alice Theurer, Harold West.

Percussion

Bill Turk, Eugene Overall, Charles Edds, Bob Lowry, Frank Scheurich.

. . . Three Hours

BAND

This has been a busy year for us—We have given concerts and for the first time in three years we are entering the state music contest which will be held in Columbia, Missouri. Then fun too — When we gave the big concert in Jefferson City, we attended a banquet and made a tour through the Capitol. We have had wonderful times as well as working hard in our pursuit of better musicianship.

ORCHESTRA

First Violin
Doris Snyder, Margaret Gardner, Shirley Williams, Mary Ellen Stewart, Alan Pickering, Kathryn Montgomery, Imogene Young, Charles Cook, Wannae Mae Whited, Jeanette Elliot, Donna Nevitt.

Second Violin
Delores Dilworth, Evelyn Newby, Helen Craig, Delores Lampkins, Marcia Trusty, Jackie Olson, Bernadine Peterson, Marjorie Pflug, Alice Jean Reush, Janice Rae Zilar.

Violas
Grinnell Gambill, Sara Francis, Kathleen Cearnal, Florence Farrell, Wathena Parker, Naomi McHaffie, Jeanne Schultz.

Cellos
Betty Jo Ward, Barbara Thurman, Jane Wiles, Treva Warden, Jane Bennett, Charlotte Douglas, Mary Cole.

Bass Viols
Phyliss Lauener, Mary Jane Simmons, Alice Theurer, Margaret Deatherage, Betty Randolph, Mary Margaret Laughter, Louise Prewett, Sally Campbell, Jerry Ebert, Harold West.

Flutes
Delores Jean Parks, Henrye Ann Davis, Helen Kaufmann, Wilma Wiediman, Mary Megee.

Oboes
John Buford, Waldo Fiant, Mary Evelyn Covert.

Bassoons
Jackie Pierce, Fern Atteberry.

Clarinets
Charles Wadkins, Paul Cox, Jack Jewsbury.

Horns
Glen Morgan, Marjorie Clark, Jimmie Dale, Phyllis White, Charles Miller.

Trumpets
Shirley Schug, Clifton Smith, Paul Arrowwood, Richard Wommack.

Trombones
Bill Johnston, Charles Howe, Jim Fleming.

Tubas
Marvin Haase.

Percussions
Jim Mesplay, Bob Lowry, Charles Edds.

The Junior Class Presents "JANIE"

Elsbeth Colburn—Virginia Jean Wood

Elsbeth: "Can I have another ladyfinger, Scooper?"

Scooper Nolan—Cecil Sampley

Scooper: "Yes, yes, but what happened then? He kissed Janie? My gosh, wait'll I see that guy!"

ha ha!

Dick Laurence—Dee Clinch

Janie Colburn—Georgine Leeka

Elsbeth: "What you doin' to her?"

John Van Brunt—John Dunlop (an innocent bystander)

Lucille Colburn—Prebble Pendleton

Mrs. Colburn "But Charles, that's only Scooper Nolan with Janie."

Charles Colburn—Stuart Campbell

Mr. Colburn: "I don't care who it is. Janie's ruined any chance I had of putting myself over in Washington!"

May 21st

Dearest Jewell,

Happy birthday, hon, may there be many many more even happier than this one. The last year always seems more wonderful than those before but I know we couldn't be very much closer (friends that is,) than now. You know that I wish you all the happiness that can come to any one girl - you do deserve it. Let's not forget all the fun, nor the sad times when we've both cried on each other's shoulders. Here's hoping you always meet life as you do today - happy as can be.

Love always -
Georgine

P.S. Excuse please for writing in the middle of the back but there wasn't room elsewhere!

The Senior Class Presents "LITTLE WOMEN"

Jo—Jean Hilton
Amy—Marilyn Carlson
Marmie—Joan Dunlop
Meg—Marjorie Clark
Beth—Patty Anne Marlatt

Marmie: "Father sends all sorts of loving messages to his 'Little Women'."

Mr. March—Jimmy Wilcoxen
Professor Bhaer—Kenneth Elliff
Aunt March—Jackie Sinks
Beth—Patty Anne Marlatt
Hannah Mullett—Kathryn Montgomery
Mr. Laurence—Don Young

Aunt March: "You never did know how to take care of yourself or your money. If you had, you needn't be begging me for help now!"

Brooke—Charles Endicott
Laurie—Ken Funk
Jo—Jean Hilton
Meg—Marjorie Clark

Laurie: "Where on earth did you get those boots?"
Jo: "Be quiet you bad boy, I thought you had gone home."
Meg: "Oh, go and dress, Jo. You're ridiculous in that costume."

Career Seekers

NATIONAL FORENSIC LEAGUE

Georgine Leeka
Joan Muhlenburg
Lois Creech
Pat Miller
Stanley Warner
Francis McCracken
Alan Pickering
Ken Funk
John Kinmonth

Sure you know us! We're the hard working and hard-hitting team that defends the honor of J. H. S., not with our "brawn" but with our "brains" and "gift of gab." With Mr. Irwin as our guiding hand and our subject, "Resolved: That every able-bodied male citizen of the United States should have one year of full time military training", we have had many successes on our path to victory.

Around the table discussion with: Robert Cignetti, Frances McCracken, Alan Pickering, Patricia Miller, Lois Creech, Ken Funk, John Kinmonth, Joanne Muhlenburg, Stanley Warner, Georgine Leeka.

Future Bound

THESPIANS

Last Row: John Kinmonth, Eddie Genereaux, Gene Daniels, Stanley Warner, Cecil Sampley.

Third Row: Richard Hunter, Jim Wilcoxen, Lester Raymon, John Dunlop, Robert Farmer, Milo Harris.

Second Row: Jean Shelton, Marjorie Clark, Jean Hilton, Maurice Ashford, Joy Dowayne Smith, Georgine Leeka, Joan Dunlop, Doris Johlfs.

First Row: Mary Ellen Butler, Doris Miller, Irene Kaplanis, Norma Bladl, Marilyn Carlson, Earline Kelly, Joan DeGraffenreid, Jacqueline Sinks.

In case you don't know: Joy Dowayne Smith, Betty Alden, Helen Craig, John Dunlop, Charles Rose, Joan Dunlop, Jim Wilcoxen, Earline Kelly, Marilyn Carlson, Dorothy Harner, Cherie Ingram, Frances Brooks, Dorothy Schumacher, Norma Bladl.

You will find us to be a versatile crowd—among us are actors, orators, and ah yes, even make-up artists. We gave you serious and amusing plays for your pleasure not to mention the awards we brought "home" with our readings, orations, and "ex-temps". Yes, we too, have left a blazing trail behind us!

TRAIL BLAZERS
SOCIETIES
GIRL RESERVES
HI-Y
SCHOOL LIFE

Going Our Way?

Tramping along the pathway to success, the societies of J. H. S. have been steadfast in carrying out their ideals of loyalty and co-operation with all. Since 1922 when the first society, the Herculeans, was organized, each has contributed to life along our Magic Trailways by having enlightening programs, a rich season full of parties, weiner roasts, mixers and assemblies—ending with our annual spring dances. Yes, this pathway along our Magic Trailway wouldn't have been complete without our societies to give us pleasure as well as knowledge.

SIGMA GAMMA LAMBDA

President _____Joetta Jeffcott
Vice President _____Joyous Maxton
Secretary _____Wanda Hilton

Hubba! Hubba! That's what we think of that super deluxe Christmas party we had at the home of Joyous Maxton,, December 12th. And guess what! Each person there received a Christmas surprise! We organized in March, 1926, and have definitely lived up to our motto, "More Beyond," since that time.

Last Row: Maxine Newman, Bernice Peters, Nadine Duree, Billie Jennings, Betty Felland, Joetta Jeffcott, Mrs. Chestnut.

Second Row: Deloris Neblett, Benita Serage, Wanda Hilton, Mary McLaughlin, Jacqueline Carver, Edith Booth.

First Row: Violet Tingle, Margie Pyles, Bernadine Peterson, Virginia Gilchrist, Joyous Maxton, Thelma Laird, Elsie Holden.

PHILOGIAN

Last Row: Beth Qualls, Martha Cole, Imogene Gandy, Patricia Bayless, Lois Woodworth, Joan Martin, Helen Ard, Joanne Thomas, Leah Fort, Louise Prewett.

Third Row: Jean Maeder, Mary Cole, Elaine Stowell, Mildred Nickel, Doris Hogan, Betty Riggs, Wilma Woods, Doris Miller.

Second Row: Joy Maeder, Jackie Russell, Virginia Tucker, Mary Annis Russell, Helen Harrison, Joanne Williams, Dorothy Harner, Rayma Rowland.

First Row: Jane Maeder, Treva Croach, Virginia Mabry, Jo Ann Huston, Leona Hart, Elijabeth Noland, Vera Huercamp, Marcia Trusty.

L. C. F.

Last Row: Wayne Lawson, Harvey Prouty, Harold Lankford, Raymond Smith, Jack Bailey, Bill Nolan, Cecil Sampley.

Fifth Row: Roy Beavers, Arthur Petty, John Leslie, Jim Wilson, Bob Purcelly, Harold Fithian, Bob Logan, Jim Henderson.

Fourth Row: Jim Morris, Jack Davidson, Dan Cochran, Ken Funk, Marvin Shank, Jim Fleming, Kenneth Priaulx.
Third Row: Jack McMullen, Frank Scheurich, Dick Ray, Bill Elam, Jim Mesplay, Robert Reed, Howard Schreiner, Robert Shireman.

Second Row: Bob Baker, Bill Pearson, Lee Deskin, Francis McCracken, Bob Carter, Charles Watkins, Louis Hubbell, Ronald Fly.

First Row: Buddy Neeland, Charles Endicott, Charles Rose, Rojest Zike, Ferd Talbot, Gene Smith, Emmett Carrico, David Fraley.

We started this "bang-up" year with a weiner roast at Schifferdecker Park honoring our new sponsor and twenty-five rushees. Again this year the Philogian Award of Honor was given to the senior with the highest average of grades during her time here in J. H. S.

PHILOGIAN

President ---------- Doris Miller
Vice-President ---------- Joan Martin
Secretary ---------- Joy Maeder

We L. C. F.'ers are really on the march. We chose as our theme for the year "Advancement and Betterment of Individual Club Members." Isn't that high sounding? It also fits in with our motto: "Knowledge is Power." Yes, we expect to go down in L. C. F. history as power-driven members.

L. C. F.

President ---------- Albert Welch
Vice-President ---------- Jimmy Mesplay
Secretary ---------- Francis McCracken

OLYMPIAD

President _____Jean Shelton
Vice-President _____Mary Ellen Stewart
Secretary _____Sara Francis

We Olympaids started the new year with our fall mixer. "Junior Miss" was the theme throughout which was topped off with a classy show. Another highlight of our big year was the annual assembly. Need we say more? Say, wasn't that spring dance something to be remembered?

GAVEL AND QUILL

President _____George Pollock
Vice-President _____Charles Cook
Secretary _____Clifton Smith

Did you see those satisfied smiles on all our faces the "morning after" that pip of a mixer at McClelland Park? Did we stuff ourselves! Whew! We've had many interesting programs, too. Remember that formal debate we heard? We've learned that debating isn't as easy as it sounds! Yes, our activities have been "tops" with us this year.

OLYMPIAD

Last Row: Jeanne Hansford, Jeanne Mueller, Sally Miller, Ann Morgenthaler, Donna Sue Adams, Charlotte Douglas, Jean Shelton.

Fourth Row: Jane Bennett, Lois Jane Howell, Mary Ellen Stewart, June McDonald, Mary Megee, Shirley Williams, Pat Linebarger, Kathleen Cearnal.

Third Row: Katherine Tipping, Elizabeth Brumbaugh, Patty Marlatt, Barbara Thurman, Betsy Pate, Georgine Leeka, Prebble Pendleton, Paulina Bradley, Jackie Sinks.

Second Row: Joan Dunlop, Marilyn Carlson, Grinnell Gambill, Irene Kaplanis, Janet Nell Kennedy, Jane Wiles, Sara Francis, Helen Kaufmann.

First Row: Catherine Ditson, Rosemary Wadleigh, Gayle Stauffer, Ann Boyd, Mary Rose Kassab, Treva Warden, Olive Olson.

GAVEL AND QUILL

Last Row: John Kinmonth, John Garrison, Carter, McKee, John Ivie, Waldo Fiant, Nick Castagno, Austin Pickering, Charles Cook, Leo Davis.

Fourth Row: Bill Drake, Monte Sigars, Howarl Marvin, Richard Johnson, Dick Brown, Robert Warden, Bill Hood, Tom Crim.

Third Row: Dean Woodin, Hubert Marvin, Clifton Smith, Wayne Nichols, Bill Coles, George DeTar, Glen P ug, Bob Bolen.

Second Row: Harley Jeans, Alan Pickering, Bill Johnston, Clark Ridpath, Don Hughes, Bob Hartley, George Pollock, Jimmy Dale.

First Row: Monte Sanders, John Buford, Paul Arrowood, Everett Stokes, Richard Wommack, Bradford Spicer.

SAPPHONIAN

Last Row: Walta Tappana, Kay Hobart, Kerry Lee Hodges, Pat Hobart, Margy DePriest, Shirley Martin, Pat Miller, Billie Borthick.

Fourth Row: Mary Evelyn Covert, Marty Fletcher, Mary Ann Moore, Mary Thomas, Joyce Noel, Mary Jac Prouty, Phylis Laughter.

Third Row: Marge Clark, Mary Heidrick, Mary Sue Walters, Glenna Dean Witzansky, Joanne Knuast, Pat Ryan, Carol Ann Newman, Peggy Sue Current.

Second Row: Ann Watkins, Alice Theurer, Eva Dean Talbot, Patt True, Lois Creech, Mary Jane Simmons, Shirley Schug, Delores Dilworth, Norma Lee Rogers.

First Row: Virginia Wyckoff, Wilma Wiedeman, Joanne Hollingsworth, Florence Farrell, Frances Brooks, Gerry Cannon, Betty Randolph, Jewel Ann Jorgenson, Olive Dean Wilson.

HERCULEAN

Last Row: Douglas McPherson, Wally Hodges, Monte Taylor, John Montgomery, Stanley Lea, Ralph Richey, Hal Richardson, Emerson Foulke.

Fifth Row: Wally Spracklen, Eddie Genereaux, Fred Dangherty, Harry Prigg, Jim Drewelowe, Stanley Warner, Allen Boucher, Don Young.

Fourth Row: Dick Grayson, Henry Robertson, Earl Long, Wayne Muhienburg, Jim Olin, John Smith, Richard Hunter.

Third Row: Neal Williams, Bill Garrison, Bill Cutbirth, Jack Sanders, Jack Jewsbury, James Brown, Thom Roberts.

Second Row: John Tipping, John Garrett, Jim Dunlop, Bob Berry, Harry Landreth, John McLaughlin, Dick Kuykendall.

First Row: Lester Raymon, Jim Wilcoxen, Robert McNabb, Tom Morgan, Bill Grant, Eldridge oFulke, Campbell Griffin, Rex Newman.

We Sapphonians are really in the groove this year (no, we don't mean rut.) "Cover girls—from cover to cover" — that was the theme of our gala mixer. More fun! And there's the little matter of our annual football banquet, too. If you want to know how it came off—just ask the fellas—they'll say it was really a swell fling!

SAPPHONIAN

President ---------- Mary Thomas
Vice-President ---------- Kay Hobart
Secretary ---------- Kerry Lee Hodges

How's that? Yes, the oldest society—That's the Hercs! We have had some snappy programs this year based on our motto, "Hands that work; Minds that Think; Hearts that Love". We finished the year right with our annual spring fling!

HERCULEAN

President ---------- Bill Cutbirth
Vice-President ---------- Stanley Warner
Secretary-Treasurer ---------- John Dunlop

PALETTE AND BRUSH

President _____ Bob Drewelow
Vice-President _____ Bob Cox
Secretary _____ Patricia Woodruff

Palette and Brush members have really brushed around this year. We started the season with a snappy covered-dish supper in the home of Gene Hays. Then we came through with some super posters to use in advertising the football games. Learned to paint on glass, too. Just think—all this in one year.

ASPASIAN

President _____ Marybelle Myers
Vice-President _____Phyllis Lauener
Secretary _____Janie Whetstone

Who for? What for? We Aspasians' with our grand and glorious mixer! After such a feast we were all cheers. Keeping our theme, "Women of Today", in mind, we produced some entertaining programs. In the end we "wound up" the year with the Pan Hellenic dance. What fun!

PALETTE AND BRUSH

Last Row: Bob Drewelow, Bob Cox, Don Linder, Dale Marden, Gene Hayes.

Second Row: Jeannine Wood, Mary Baker, Sue Carol Jones, Barbara Bailey, Mary Jane Retherford, Hazel Lankford, Betty Kiper.

First Row: Ann Walcher, Jeannine Lyon, Joan Purkett, Doris Jean Doty, Mayla Arnold, Pat Woodruff.

ASPASIAN

Last Row: Beulah Kelly, Marjorie Pflug, Betty Dagley, Phyllis Lauener, Delores Lampkins, Joan Abernathy, Dorothy Schumacker, Dorothy Chastain.

Second Row: Mary Lou Boyer, Mary Belle Myers, Helen Whittington, Mary Ann Patrick, Martha Fly, Eleanor Kimmel, Helen Scheurich, Carol Overman.

First Row: Jane Whentstone, Wanda Smith, Jackine Colson, Martha Melton, Gloria Marchant, Betty Stokes, Marilyn Green.

LOS AMIGOS

Last Row: Charles Miller, Joe Boyer, Bill Freer, John Taggart, Earl Melton, Denvel Tippit.

Second Row: Imogene Young, Kathryn Montgomery, Robert Greenlee, Joy Dowayne Smith, Betty Bowser.

First Row: Rosella Towson, Wilma Ruth Floyd, Amelia Moreno, Frances Walters, Lucille Piha.

S. P. Q. R.

Last Row: Gene Morgan, Maurice Morgan, Mark Hastings, Marvin Haase, John Hardy, Jack Pierce, Nathan Holt, Marvin Boyd.

Third Row: William Russell, Melvina Graff, Faye Kiecker, Phyllis White, Alice Jean Reusch, Beverly Brunson, Jean Marie Schultz, Ann Denny.

Second Row: Joan DeGraffenreid, Jane Koelker, Louise Ayers, Wannee Mae Whited, Pat Watson, Charlotte White, Sally Campbell.

First Row: Cecelia Wiggins, Martha Haase, Patricia Ricketts, Darlene Bartlett, Leonora Dick, Evelyn Newby, Evelyn Green.

Yes, it's true. We're the youngest society in J. H. S., but we've "made hay while the sun shone". Since our beginning in 1941 our membership has grown by leaps and bounds. This year the new members were welcomed at Halloween Masquerade, and from the looks of the beautiful mantillas and sombreros displayed the party was a great success.

Our big party was held on April 22nd--In case you don't know, the ancient Romans called it Lupercalia —which means "Festival of the Wolves". It's our one date affair. We excel in plays and games—also high brow stuff like classical art and literature. Don't let anyone try to tell you our meetings are dry 'cause they're definitely fun.

LOS AMIGOS

President _____Joy Dowayne Smith
Vice-President _____ Bob Greenlee
Secretary _____ Denvel Tippitt

S. P. Q. R.

Consul _____ Beverly Stogsdill
Second Consul _____ Faye Kiecker
First Quaestor _____ Gene Morgan

Who says that literature and chili don't mix? Well, we mixed 'em at our mixer and we gathered in some fine members. Look us over, and if it's literature you want, just call for the "Lavender and White".

PHILO PHRONIAN

President ---------- Joyce Harris
Vice-President ---------- Jackie Janes
Secretary ---------- Rita Plympton

We're really not copy-cats, we just believe in doing things right. That's why we borrowed our motto, "Speed and Success" from the Greek Goddess, Atalanta, to help symbolize our ideals—courage, loyalty, and cooperation. We're living up to those ideals, too, you should have been at the mixer our officers planned for us last fall! Some stuff, eh gals!

ATALANTIAN

President ---------- Doris Johlfs
Vice-President ---------- Roberta Childers
Secretary ---------- Billie Marie Green

PHILO PHRONIAN

Last Row: Betty Stripling, Betty Bradley, Christine Anderson, Nolene Bacon, Betty Johnson.

Second Row: Carla Plumlee, Grace Mapes, Bobbie Critser, Jacqueline Janes, Flora Mae Peters, Joyce Wommack.

First Row: Nadine Finn, Jane Rothenbarger, Mary Ann Cignetti, Barbara Marchant, Mary Fly, Mary Jean Gingrich.

ATALANTIAN

Last Row: Wilma Parker, Betty Burwick, Dolores Hill, Dolores Eakman, Virginia Buxton, Berna Jean Province, Shirley Merrit, Rosalie Gill, Mildred West.

Third Row: Helen Harrison, Joanne Bassman, Beverly Stogsdill, Ralpha Morgan, Joanne Cox, Roberta Childers, Janice Cox, Mary Lou Priaulx, Betty Stites.

Second Row: Maxine McHaffie, Martha Morton, Jeannie Schultz, Jean Middleton, Charlene Mielke, Cherie Ingram, Helen Orr, Ruth Famuliner.

First Row: Mary Ellen Butler, Lois Fanning, May Ann Legg, Betty Kirby, Rosemary Hughes, Joanne Hughes, Norma Bladl, Donna Nevitt.

CASTALIAN

Last Row: Donna Wilson, Mary Louise Shimmons, Joanne Patton, Phyliss Troxel, Maxine Craig, Nellie Shepard.

Fourth Row: Margie Pyles, Benita Serage, Alice Porter, Kathryn Ford, Elaine Giger, Betty Evans, Jo Helen Chilcutt.

Third Row: Marie Short, Bernadine Hosp, Betty Peterson, Marilyn St. Clair, Joy Shelley, Billie Smith, Lora Morton, Helen Craig.

Second Row: Betty Brammer, Patty Poole, Betty Jackson, Tommy Gilbert, Joanne Klarquist, Charlene Campbell, Margie Dunn.

First Row: Bernice Evans, Evelyn Fox, Barbara Hartman, Madge Ramsey, Joyce Minchin, Wanda June Thomas, Peggy Ferguson.

FORUM

Last Row: Gene Daniels, Howard Elrod, Ralph Green, Claude Noel.

Second Row: John Morrison, Bob Walters, John Colman, Marvin Johnson, Van Greenwood, Robert Hagen.

First Row: Bob Farmer, Tommy West, Marvin Day, Jerry White, Carl McCulley, Frank Warren.

Hi cousin, what's buzzin? It's probably we Castalians —we've got plenty on the ball. We began with a bang—a Bobby Sox mixer. We learned to "watch our P's and Q's" through programs built around the theme "Social Demeanor". Members are still raving over the marionette show produced in one meeting.

CASTALIAN

President _____ Maxine Craig
Vice-President _____ Betty Hosp
Secretary _____ Bernice Evans

Sorry—I believe you'll find "My heart a dewdrop is", an ample metaphor instead of a simile. But a ticket to next week's production. Yes, we're in full swing again with quizes and debates, 'cause "Open Discussion for All" is our motto.

FORUM

President _____ Bob Farmer
Secretary-Treasurer _____ Gene Daniels

Treading the Road . . .

GIRL RESERVES

President ..... Doris Johlfs
Vice-President ..... Kay Hobart
Secretary ..... Joan De Graffenreid
Treasurer ..... Betty Randolph
Program ..... Doris Miller
Pianist ..... Mary Ellen Stewart
Song Leader ..... Maurice Ashford
Service ..... Maxine Craig
Social ..... Sara Francis
Reporter ..... Charlotte Douglas

For a group of girls with vim, vigor, and vitality plus, we can't be beat. Our chief sparkler, Doris Johlfs, really could "pull in the memberships"—lowly sophomores to almighty seniors—we literally packed the gym at the annual mixer ending with a most welcome treat, those hard-to-get candy bars. From the time we "Followed the Gleam" of tiny candles around the entire auditorium in an impressive ceremony, to that really scrumptious banquet, we had programs and activities packed with pep.

Senior Members

Bennett, Boyd, Brumbaugh, Butler, Carlson, Childers, Chilcutt, Cole, Cox, Craig, Craig, Croach, Dagley, DeGraffenreid, Dixon, Dunlop, Evans, Fadling, Fanning, Fanning, Felland, Forrest, Fort, Fox, Francis, Gambill, Gandy, Gooch, Green, Green, Harner, Hart, Heidrick, Henry, Hilton, Hobart, Hodges, Hollingsworth, Huddleston, Hughes, Hughes, Jeffcott, Jennings, Johlfs, Jones, Kaufmann, Kaplanis, Kelly, Kennedy, Kiper, Kirby, Lampkins, Laughter, Lauener, Legg, Marchant, Marlatt, Martin, Maxton, Moyer, McDonald, McHaffie, Middleton, Miller, Mills, Moreno, Morgan, Montgomery, Newby, Newman, Patrick, Peters, Plympton, Qualls, Randolph, Retherford, Rousselot, Ryan, Schultz, Sesler, Shelton, Sinks, Smith, Smith, Snyder, Stewart, Talbot, Thomas, Thurman, Wannenmacher, Ward, Whetstone, Whittington, Wiles, York.

Junior Members

Ard, Ashford, Bailey, Bartlett, Bladl, Bradley, Brooks, Ayers, Campbell, Cannon, Cartright, Cearnal, Chastain, Creech, Dilworth, Douglas, Ferneau, Floyd, Fly, Fly, Fort, Gilbert, Gilchrist, Graff, Grant, Haase, Hansford, Harrison, Hartman, Hester, Heurcamp, Hill, Hobart, Huston, Jackson, Jorgenson, Kassab, Keicker, Kimmel, Knaust, Koehler, Larson, Leeka, Lyon, Lyter, Mabry, McIntire, Megee, Morey, Moss, Nelson, Newman, Noland, Olson, Ott, Owen, Pate, Pendleton, Peters, Peterson, Pflug, Pool, Ramsay, Rowland, Ryan, Schug, Shimmons, Short, Simmons, Smith, Stehm, Thomas, Towson, Walters, Watkins, Watson, Wiedeman, White, White, Whitley, Wilson, Wood, Wyckoff.

Sophomore Members

Adams, Attebury, Babb, Bailey, Bayless, Bellman, Blanke, Borthick, Boyd, Brown, Campbell, Chestnut, Cole, Colson, Conway, Covert, Cox, Davis, Deatherage, Depriest, Dorn, Elliott, Easterline, Fain, Fletcher, Frazier, Giger, Gilliam, Gowing, Grant, Griffin, Hankins, Harrison, Hart, Hatcher, Holford, Howell, Jackson, Johnson, Jones, King, Laird, Laughter, Leverich, Long, Maeder, Maeder, Marchant, Martin, Martin, Merritt, Middleton, Miller, Miller, Moore, Morgenthaler, Nickle, Noel, Olson, Outland, Parks, Patton, Pearson, Pflug, Phillips, Pool, Porter, Prouty, Prewett, Rataczak, Rowland, Russell, Russell, Snell, Spear, St. Clair, Stokes, Stowell, Tappana, Tipping, Thomas, Wadleigh, Walbert, Walters, Warden, Weber, West, Witzansky, Wolf, Wilar, Zumwalt.

. . . of Progress

President _____ Austin Pickering
Vice-President _____ Bob Bolen
Secretary-Treasurer _____ Alan Pickering

Back Row: Kenneth Elliff, John Kinmonth, Charles Endicott, Bill Elam, Jimmy Brown, Dale Giger, Harley Jeans, Charles Cook, Bill Coles, Jack Flournoy, Roderick Meredith, Robert Shireman, Ronald Fly, Charles Howe, Monte Sanders, Allan Pickering.

Front Row: Dan Cochran, David Righthouse, Bob Bolen, Fred Talbot, Clyde Morrison, Jimmy Porter, Wayne Nickel, Jimmy Mesplay, Clyde Elliott, Roy Beavers, Billy Whited.

This is the Breakfast Club starring Hi-Y's own—Pickering Brothers. Yes, fellas, tune in every Friday morning at 7:30 o'clock for fun and food. The fun includes group singing, entertaining talks by Joplin's leading citizens, and our date breakfast (girls, not fruit). Sounds mighty inviting, doesn't it? Won't you join us real soon?

Important Stops

Pathways to

Good Cooks

Thanks to our Cafeteria Staff — Mrs. Beckham, Mrs. Campbell, Mrs. Huddleston, Mrs. Green, Miss Folds, Mrs. Bull, Mrs. Still, Mrs. Collins, Mrs. Stokes, Mrs. Woolever, and Mrs. Forney for vitamins from A. to Z.

Good Service

A Smile a day from Florence, Joan, Virginia, Beulah, Mary, Georgia, and Mary Evelyn, "Keeps the Doctor Away."

Good Food

There's food around the corner for Danny.

Along the Way

Pathways to

Knowledge

Ann, Lois, and Sue seek information from Irene.

Building

Practical Training in Manual Training for Wayne, Richard, Charles, and Jesse.

Homemaking

Mary and Joan really know the truth in the old saying: "The way to a man's heart is through good eats".

Vot iss, David?
Praising Oskee-wow-wow?

Somebody's found a new way to work up a crowd.

Standin' on the corner chewin' a piece of gum—Mary Ann and Marty.

Jeanine's cheerful about the whole deal.

Bob and Jack: "Whar?"
Johnny: "Over thar."

"Now the day is over."
Over for Whom?

Allan, Charles, and Jim
—"For he's a jolly good fellow."

"You crazy or sumpin'?" says Cookie of John and Fred.

That sure is an Ipana smile, Marybelle. Or is it?

"Waitin' for the time to go in"
—Reta and Evelyn.

Just before the tennis game, Don and Stanley take time out.

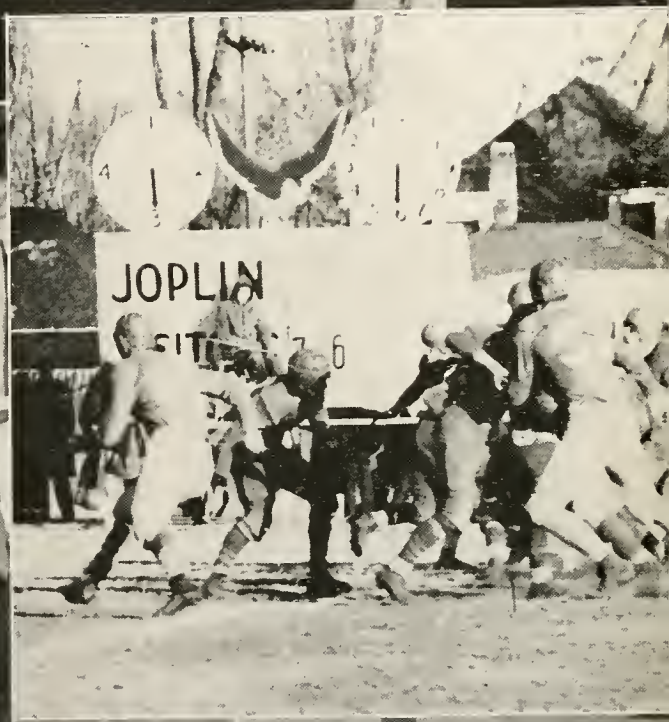

Harold, Lester, Marybelle and Janie—high on a windy pole.

Mary and Janet "strutt their stuff".

Grinnell brings the girls up—but smartly.

"The faithful game watchers"—Mr. Wood, Mr. Van Pool, Mr. Humphrey, Mr. Kell, and Mr. Deatherage.

Fighting for time—and J. H. S.

Smitty, the blond bombshell, got hit.

Jean and Betty celebrate another vic-tor-ee.

With "Liberty and Justice for all" on election day.

We like'm too—Mr. D.

Billie Anne isn't really studious—she just likes to look that way.

Johnny with his famous look.

Jack the whistler—where's his dog?

Peggy isn't helping shine those buttons is she; Bob?

Nellie, Gloria, and Mary literally "freeze" for the camera.

Food around the corner for Evadean.

Such long legs Robert— the better to chase the girls with?

Oops, Johnny, Johnny, Oops, Johnny.

"Fourteen pins" all in a row.

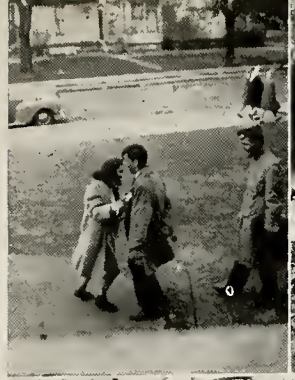

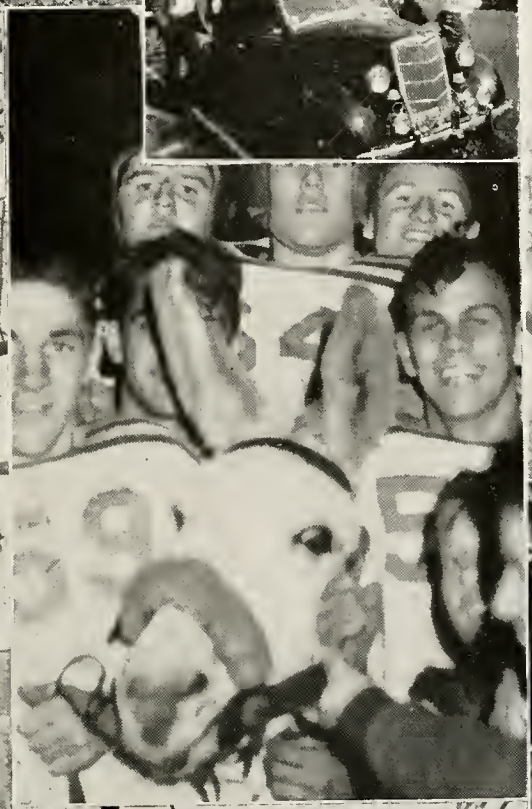

Say please, Mary Jac.

We've got Claude, Martha, Maxine and Imogene up a tree.

What do we do in the drum corps? We march—we march WE MARCH.

Betsy, someday he'll come along—the man you love.

Such a beautiful face— that mule has.

This isn't Alexander's Ragtime Band.

Pint size but dangerous—with With Hal at the wheel.

Was this trip necessary, Jack?

Helen takes a last look before that test.

Alan's home for a while.

You finally learned those lines —eh Virginia and Olive?

The Rangamuffins pose for us.

Our Liberty Bell - - - - - -
Let's keep it ringing - - - - - -
Let it be our own Magic Trailway - - - - - -
- - - - - - A trailway to Life, Liberty, and Happiness
Let's not forget.

Ah! -- Ah! -- Ah! Don't Detour Here!

Last but not least come our advertisers who have made the publishing of this book possible. Too them we say "Thank You."

Abernethy Lumber ___100
A. G. Stores _____110
Al Burgess Insurance_110
American Laundry ___118
American Service Ice_114
Balay's Grocery _____123
B & G Hosiery _____ 96
Barker's Shoes _____123
Becktold Binders ____126
Ben Franklin 5 & 10__121
Bogdon's Candies ____ 99
Breck's Boot Shop ____124
Bullard-Bell Notions _104
Butterfield's Jewelry _125
C & A Barbeque _____106
Carl's Shoe Store _____131
Carlson's Seed _____136
Carrothers Motor Co._123
Carter Typewriter Co._138
Chamber of Commerce 106
Chenault's Smart Shop 134
Christman Dry Goods 100
Citizens Loan & Inv.__ 98
Coca Cola _____131
Coglizer _____123
Collins-Sweatt _____113
Commercial Printing _116
Connor Hotel _____103
Coronet Photography 115
Coulter-McGuire _____119
Court House Barbers _102
Crown Coach Co. ____118
Davis Real Estate ____ 98
DeMolay _____120
DuPont _____109
Eagle-Picher _____122
Empire Cleaners _____ 96
Empire District _____101
Ernie Willimson Music 105
Farnsworth Florist ___119
Field's _____115
First National Bank __114
Fleeta's Beauty Shop__102
Fox Theatres _____124
Frisco Pharmacy _____102
Gas Service _____112
Gates Drug Store ____121
General Steel _____135
Glenn's Potato Chips__126
Goodrich Silvertown _105
Gray's Electric _____ 98
Hadley Tatum Co. ____134
Hatley Dance School _102
Haynes Rexal Drug __119
Hays' Market _____111
Helm Real Estate ____ 96
Hornaday's _____108
Independent Gravel __118
Insurance Exchange __128
Inter-City Florists ____110
Jamison Drug _____119
Jeffries & Boyd Oil Co. 115
Joe Harding Off'c Eq 100.
Joplin Body & Trailer 127
Joplin Cement Co. ___133
Joplin Furniture _____ 96
Joplin Globe _____103
Joplin Hardware _____105
Joplin Junior College _138
Joplin Lumber _____136
Joplin National Bank_ 97
Joplin Public Service_135
Joplin Tobacco Co. __133
Joplin Transfer & Sto. 115
Junge's Bread _____128
Kassab's _____ 94
K. C. Food Market ___130
Keystone Hotel _____124
Keystone Laundry ___102
Kincaid's _____110
Kiwanis _____129
Kresge 5 & 10 _____105
Lambda Alpha Lambda 95
Laws Silver Castle ___ 99
Lewis Machine _____ 99
Mangel's _____134
Markwardt's Bread __117
McCool's Drug _____136
McKee's Jewelry _____ 94
Meeker's _____107
Megee's Drug Store __127
Mid-Continent Eng. __137
Milligan Sheet Metal__130
Miners Ice & Fuel ___116
Modern Recreation __113
Moxley's Grocery ____121
Myers Motor _____113
Nelson Electric _____112
Newberry 5 & 10 ____107
Newman Dry Goods __133
New Method Cleaners 117
Newton's Jewelry ____113
New York Lunch ____104
Nick's Hat Shop _____128
Osborn Coal Co. _____108
Osterloh's Book Store_131
Ozark Engineering ___111
Paramount Sandwich 128
Parker-Hunsaker _____108
Parkway Pharmacy __104
Peerless Machinery __117
Penney's _____129
Pepsi-Cola _____104
Phi Lambda Epsilon__ 95
Pioneer Oil Co. _____ 94
Pipkin-Boyd-Neal ____111
Pope Beauty Shop ____128
Purkett's Laundry ___130
Rainbow _____120
Rainey Roofing _____134
Ramsay's _____137
Rayl-Stanley Motors __112
Reeves Jewelry _____107
Rogers Iron Works __126
Rosenburg's Shoes ___109
Rotary Club _____ 97
Roy's Bar-B-Q _____ 94
Schnur Printing Co. __131
Sears Roebuck & Co.__125
Shady's _____132
S.W. Sash & Door ___121
Stephens Agency ____116
Tau Phi Gamma _____132
Thomas Fruit _____112
Thornhill-Dillon _____126
Topaz Shop _____ 99
Troutman Florists ____ 94
Up-Town Motor _____125
Vaughan Repair _____ 98
Vogue Beauty Shop __121
Walter Jackon Drug__109
Wardrobe Cleaners __104
White Rock Lunch ___ 98
Wilder's Town Hall __102
Williams Drug Co. __ 98
Wingo Photographers 130
Woolworth 5 & 10 ___136
Yates Hotel _____109
Zinn's Jewelry _____117

CONGRATULATIONS, CLASS OF '46

Kassab's

The Spotlight of Fashion

— SINCE 1907 —

ROY'S BAR-B-Q

JOPLIN, MO.

Where Friends Meet,

Greet, and Eat

DIXCEL GASOLINE

More Power to You

PIONEER OIL CO.

"Buy It At McKee's and You Know It's Right"

McKee Jewelry Co.

JOPLIN, MISSOURI

Phone 1132 509 Main St.

PHONE 1452
Night Phone 3512

Greenhouses
34th and Moffet
PHONE 932

TROUTMAN'S

"The House That Service Built"

FLOWERS

Store: 118 West 5th St. JOPLIN, MO.

Q. What do you lose every time you stand up?
A. Your lap.

GRADUATES

We hope that you will place this wish among your memoranda.

"The Best of Luck to All of You"

from

LAMBDA ALPHA LAMBDA

GRADUATING MEMBERS

JUNE McDONALD, President
MARILYN CARLSON, Vice-President
GRINNELL GAMBILL, Rec. Secretary
JEAN SHELTON, Corr. Secretary
BARBARA THURMAN, Treasurer
IRENE KAPLANIS, Sergeant-at-Arms
MARY ELLEN STEWART, Reporter
JANE WILES, Doorkeeper
JOAN DUNLOP, Parliamentarian
JACQUELINE SINKS
PATTY MARLATT
JANET KENNEDY
SARA FRANCIS
MARY THOMAS
JANE BENNETT
HELEN KAUFMAN

PHI LAMBDA EPLISON FRATERNITY

Wishes to Congratulate the

Graduating Class of 1946

OFFICERS

HARRY LANDRETH, President
BOB BARRY, Vice-President
JOHN DUNLOP, Treasurer
JAMES DUNLOP, Sarg-at-Arms
CAMPBELL GRIFFIN, Secretary
MONTE TAYLOR, Reporter
DEE CLINCH, Corresponding Secretary

GRADUATING MEMBERS

JOHN KINMONTH
LESTER RAYMOND
TOM CRIM
BOB BERRY
BILL CUTBIRTH
GLEN PFLUG
WAYNE MUHLENBERG
JACK SANDERS

Q. What do you take off last before getting into bed?
A. Your feet off of the floor.

Own Your Own Home and Be Happy

T. C. HELM

REAL ESTATE, LOANS, AND INSURANCE
Will Exchange What You Have
for What You Want

117 E. 7th Phone 984 Joplin, Mo.

B & G

HOSIERY

Hose That Wear

Lingerie and Wash-Frocks
of Quality

EMPIRE
CLEANERS

Tailoring and Alterations
Dry Cleaning - Hats Blocked

MRS. OLLIE TUCKER
812 W. 7th St. Phone 1137

Compliments

Joplin furniture Company

706-708 Main St. Joplin, Mo.

GOOD FURNITURE . . . SINCE 1897

Q. What is very light and impossible to hold for very long.
A. Your breath.

JOPLIN NATIONAL BANK and TRUST COMPANY

Joplin, Mo.

OFFICERS

ARNOLD LEONARD, Chairman of Board
J. E. GARM, President
F. P. GILTNER, Vice-Pres. and Cashier
GUY McHENRY, Vice-President
T. R. CRAWFORD, Assistant Cashier

DIRECTORS

L. S. BOUCHER
R. K. McPHERSON
C. MEEKER
J. E. GARM
CLAUDE BROWN

*W. D. MYERS, JR.
F. P. GILTNER
*On leave with U. S. Armed Services

L. R. REYNOLDS
CLARENCE CRAIG
GUY McHENRY
ARNOLD LEONARD

Established 1890

Safety Deposit Boxes
Trust Department

Installment Loan
Department

General Banking
Savings

Member of Federal Reserve System

Member of Federal Deposit Insurance Corporation

With sincere compliments

and congratulations . . . .

***The* ROTARY CLUB**

***of* JOPLIN**

Q. What is the most delicate animal in the world?
A. A frog, because he will croak if you touch him.

Congratulations to the Class of '46

LAWRENCE'S

White Rock Lunch

Corner 6th and Joplin Street

JOPLIN, MISSOURI

★

"GOOD FOOD

FOR GOOD HEALTH"

GRAY'S

ELECTRIC

SHOP

115 West Sixth Street

JOPLIN, MO. Phone 670

WILLIAMS DRUG COMPANY

Quality Druggists

JOPLIN, MO.

1420 Main St. Phone 1138

VAUGHAN REPAIR SHOP

ALBERT F. MILLS, Manager

Bicycles - Repairing and Supplies - Safes - Locks and Key Fitting - Gunsmith Work - Saw Filing - Lawn Mower Sharpening

218 MAIN ST. PHONE 3100

He Who Owns a Lovely Home Will Seldom Feel the Urge to Roam

Compliments of

FRED DAVIS REAL ESTATE

619 Joplin St. Phone 523

A LOAN TODAY,

A YEAR TO PAY

CITIZEN'S LOAN AND INVESTMENT CO.

Q. When is a baseball player like a spider?
A. When he catches a fly.

LAWS SILVER CASTLE

FOUR STAR SPECIALISTS IN . . .

- ★ Good Food at Moderate Prices
- ★ Cleanliness
- ★ Attentive Service
- ★ Courtesy Always

Free Parking

GUY A. LAWS
8th and Main Streets

Air Conditioning

COMPLETE AUTOMOTIVE PARTS
and
MACHINE SHOP SERVICE

Lewis Machine Co.

Second and Joplin St.

Phone 448

Congratulations, Class of '46

TOPAZ SHOP

616 MAIN

"Style Without Extravagance"

Bogdon's Candy Shop

You'll Enjoy Our Delicious Candies
JOPLIN, MO.

513 Main St.

Phone 1299

Sneeze on Monday, Sneeze for danger.

THE JOE HARDING CO.

BUSINESS MACHINES AND OFFICE EQUIPMENT

830 Joplin Phone 302

Joplin, Mo.

COURTESY OF

CHRISTMAN'S

Joplin's Complete Department Store

E. C. ABERNETHY LUMBER CO.

Retail Dealer of High-Grade

BUILDING MATERIAL

Seventh and Kentucky Phone 430

Sneeze on Tuesday, Kiss a Stranger

FREE
(meaning—without restraint)
+ plus
ENTERPRISE
(meaning—adventurous, energetic, progressive)
= equals
AMERICA
(the Land of Opportunity)

The building of America—
the home of over 130 millions of happy,
prosperous people today—
was on a foundation of Free Enterprise
. . . . freedom to work, think,
worship and live under a democratic
form of government, that is,
of the people, by the people, for the people.
Let's keep the
Free Enterprise system of America
alive forever.

THE EMPIRE DISTRICT ELECTRIC COMPANY

A Tax Paying Institution
Government Regulated, Investor Owned,
Locally Managed

Sneeze on Wednesday, Sneeze for a Letter,

Frisco Pharmacy

Where Pharmacy

Is a Profession

3rd Floor

Frisco Building

Free Delivery Phone 6800

JOPLIN'S TOWN HALL

World Famed Artists

Music — Dance

Lectures — Entertainment

Special Rates to Students

MRS. JAY L. WILDER, Mgr.

Office — Jenkins Music Co.

Phones 328 - 2677

616 Jopin St. Telephone 9447

FLEETA'S

•

BEAUTY SHOP

Permanent Wave Specialists

Fleeta Sullivan
Owner

Joplin, Missouri

Keystone Laundry

CLEANING

PRESSING

410 Virginia Ave.

Make Our Phone Line
Your Clothes Line

Phone 4301 Phone 4301

COMPLIMENTS

. . . from

Hatley Dance Studio

215 East 12th Phone 423

Compliments . . .

COURTHOUSE BARBER SHOP

FOR BETTER HAIR CUTS

120 West 5th

Joplin, Mo. Phone 9552

Sneeze on Thursday, Something Better,

For News of the World
of Joplin and the District

Read . . .

THE JOPLIN GLOBE and THE NEWS HERALD

Compliments of

Hotel Connor

Joplin, Mo.

Rendezvous Cocktail Lounge

Kit Kat Coffee Shop

Sneeze on Friday, Sneeze for Sorrow,

PEPSI-COLA

SENIORS

There is something particularly satisfying about the Well-Groomed feeling that comes as result of having clothes Cleaned and Pressed by

Wardrobe Cleaners

1402 JOPLIN STREET PHONE 490

LUNCHES - SANDWICHES - FOUNTAIN SERVICE

NEW YORK LUNCHEONETTE

Meets Your Friends Here

122 West Fifth Phone 9486

"PARKWAY PHARMACY"

Your Modern Super-Service Neighborhood Drug Store

20th and Empire PHONE 900 JOPLIN, MO.

COMPLIMENTS

BULLARD-BELL COMPANY

Wholesale Only—School Supplies and Carnival Goods

912 Main JOPLIN, MO. Phone 28

Sneeze on Saturday, Joy Tomorrow,

S. S. KRESGE CO.

5 - 10c and 25c Store
506 Main St.

$1.00 Store
514 Main St.

"Community Necessity"

JOPLIN, MISSOURI

ERNIE WILLIAMSON MUSIC CO.

BAND AND ORCHESTRA INSTRUMENTS
KIMBALL PIANOS
RADIOS

611 Main, Phone 157
Joplin, Mo.

210 S. Wood, Phone 136
Neosho, Mo.

408 N. Broadway, Phone 638
Pittsburgh, Kansas

JOPLIN HARDWARE

SPORTING GOODS
HARDWARE

628 Main

Phone 59

B. F. Goodrich Stores

AUTO and HOME SUPPLIES

★ ★ ★ ★ ★ ★

421 Wall

Phone 1080

Sneeze on Sunday, Company Comin'.

CONGRATULATIONS to the Class of 1946

"ALWAYS WELCOME"

at the

C. & A. BARBECUE

THURMAN WILSON

and

BILL OWEN

2608 Main Phone 1382

Joplin Business Believes in

YOU—AND IN JOPLIN

Education depends on Business

—Business on Education

together, nothing is impossible

Joplin Chamber of Commerce

112 West Fourth

Center of District Activities

Q. When you catch a fish what is the quickest way to tell its weight?
A. By the scales.

CONGRATULATIONS
SENIORS

J. J. Newberry Company

5 - 10 and 25c Stores

Fifth and Main Joplin, Mo.

CONGRATULATIONS

from

The Meeker Co., Inc.

Manufacturers of

FINE LEATHER GOODS

Sold by Better Dealers
Everywhere

BULOVA
HAMILTON
ELGIN and LONGINES

Watches

We Offer CONGRATULATIONS to the 1946 Senior Class
Make Our Store Your Headquarters for Your Gift Buying

Reeves Jewelry

406 Joplin Phone 1646

Q. Why does a hen lay eggs?
A. Because if she drops them they would break.

Compliments of

Hornaday's

To The Class of '46

JOPLIN'S LEADING YOUNG MEN'S STORE

OSBORN
COAL COMPANY

"Quality Has No Substitute"

Exclusive Dealers

SAPPHIRE SMOKELESS COAL

Steve Parker Fred Hunsaker

Compliments of

Parker Hunsaker Mortuary

To Serve As We Would Be Served

1502 Joplin Phone 560

Q. Why are prairies flat?
A. Because the sun sets on them every night.

Compliments of

YATES HOTEL

WALTER JACKSON PHARMACY

20th and Main

Your Neighborhood Drug Store

COMPLIMENTS from

DU PONT

Reg. U. S. Pat. Off.

"Better Things for Better Living Through Chemistry"

MAKE THIS STORE HEADQUARTERS
FOR ALL TYPES OF HIGH-GRADE FOOTWEAR

ROSENBERG'S
Shoe Store

523 Main

Q. How did little Bo Peep lose her sheep?
A. She had a crook with her.

CONGRATULATIONS
Class of 1946
•
BURGESS
"Insurance Exclusively"
Frisco Bldg Phone 97
Joplin, Mo.

CONGRATULATIONS
and
BEST WISHES
to the
CLASS OF '46
AG STORES

Kincaid's
408 Main
Your Favorite Men's Store

INTER-CITY FLORISTS
Flowers at Their Best—FOR ALL OCCASIONS
Joplin's Dependable Telegraph Florists
HAL E. SMITH
114 West Sixth St. Joplin, Mo.

Q. If a boy is playing a trick on you, how can you find him out?
A. Go to his house when he is not in.

COMPLIMENTS *of*

OZARK ENGINEERING COMPANY

STEEL CONSTRUCTORS

Joplin, Missouri

Congratulations to the Class of "'46"

FRANK HAYES

FRESH FRUIT MARKET

1201 Main St.

Phone 535

Open
Evenings
Seven Days
A Week

Fresh
Fruits and
Vegetables
Build a
Healthy Nation

PIPKIN-BOYD-NEAL PACKING CO.

Ozark Smile Products
are always good
Get them at your grocers

One, Two
Buckle my shoe

RAYL-STANLEY MOTORS, INC.

FORD - MERCURY - LINCOLN
FORD-FERGUSON TRACTORS
Complete Service Body Rebuilding
702 Wall Phone 222

For
ELECTRICAL SUPPLIES
LIGHTING FIXTURES and ELECTRICAL SERVICE

Nelson Electric Co.

Phone 675 508 Joplin St.

GAS for heating and cooking is

- CLEANER
- CONVENIENT
- HEALTHFUL
- ECONOMICAL
- CAREFREE
- IDEAL

THE GAS SERVICE CO.

Congratulations from

THOMAS FRUIT CO.

Wholesale Fruits and Vegetables

Pittsburg, Kans. Miami, Okla.
514 West Seventh JOPLIN, MO. Phone 325

Three, Four
Shut the door

You'll Find What You Want
at NEWTON'S

GRUEN BULOVA
LONGINES
BENRUS HERBICS
ELGIN
WALTHAM

DIAMOND RINGS
and
Birthstone Rings

NEWTON'S
JEWELRY STORE
Corner 5th & Main

COMPLIMENTS

of

Myers Motor
Supply Co.

(Wholesale Only)

JOPLIN, MO.

BOWL

For HEALTH - EXERCISE - RECREATION - For a SLIM FIGURE . . .

Meet Me at the

MODERN RECREATIONS

"ABC" Sanctioned Alleys

516 Joplin F. L. Miller, Owner Phone 1270

Collins Sweatt

DODGE - PLYMOUTH - DODGE TRUCKS

Authorized Dealers

North Main at A St. — Phone 912 Joplin, Mo.

Five, Six
Pick up sticks

"JUST BANKING"

FIRST NATIONAL BANK OF JOPLIN

★

Member Federal Deposit Insurance Corporation

In appreciation of the splendid work

accomplished by the Joplin School System

The—

AMERICAN SERVICE

Ice Company

Seven, Eight
Lay them straight

Jeffries & Boyd Oil Company

24-Hour Service

HIGHEST QUALITY PRODUCTS

1029 Joplin St. Phone 948

"The Store That's Being Quoted"

IN Joplin Fields for Fashion

COATS - SUITS - DRESSES - SPORTS WEAR

TO ALL YOU GUYS AND GALS
MAY ALL THE REST OF YOUR LIFE BE
PEACEFUL AND PROSPEROUS

Jack and Bill

at

CORONET

CONGRATULATIONS to the Class of '46

JOPLIN TRANSFER & STORAGE CO.

MOVING - STORAGE - PACKING - SHIPPING

Exclusive Local Agents

AERO-MAYFLOWER TRANSIT COMPANY

Nation-Wide Furniture Moving

507 East Fifth St. Joplin, Mo. Phone 198

Nine, Ten
A big fat hen

CONGRATULATIONS

MINERS ICE and FUEL CO.

Office Tenth and Kentucky — Plant Tenth and Penn.

Telephone 398

COMPLIMENTS of

COMMERCIAL
Printing Company

Joseph Dwyer — John O. Dwyer

305 Joplin St.
Telephone 567

CONGRATULATIONS!

R. E. STEPHENS AGENCY
REALTORS

711 Virginia Avenue — Phone 85

Eleven, Twelve
Cook it well

A FLAVOR That ONLY FRESHNESS Gives

AT YOUR GROCER

CONGRATULATIONS, CLASS OF '46

NEW METHOD CLEANERS

"Home of Fine Cleaning"

Phone 873 619 West 19th Street

CONGRATULATIONS
Graduates of
1946

•

from the

PEERLESS

Machinery Co.

401 Michigan Joplin, Mo.

ZINN'S—is the Answer

To Your Gift Problems

Yes—our wide selection of fine Jewelry makes your problems easy at ZINN'S. You will find numerous suggestions that are sure to please Mother, Father, Sister, Brother, Sweetheart or Special Friends.

"Yes, It's Zinn's for Gifts"

ZINNS

522 Main - Joplin

Thirteen, Fourteen
Boys a-courting

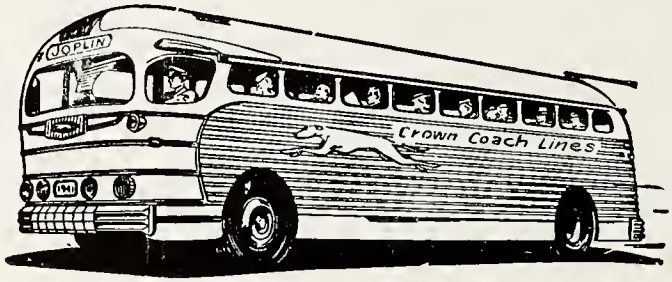

KANSAS CITY - NEVADA - JOPLIN - NEOSHO - FAYETTEVILLE
FORT SMITH - LITTLE ROCK - TEXARKANA

CROWN COACH COMPANY

N. E. Corner 3rd and Joplin — UNION BUS TERMINAL

COMPLIMENTS OF

AMERICAN LAUNDRY AND
DRY CLEANING

Lonnie Collins Rolland Shadday
"JUST CLEANLINESS'
Phone 2044

Compliments of

INDEPENDENT
Gravel Company

220½ West Fourth St. JOPLIN, MO. Phone 249

Fifteen, Sixteen
Girls a'fixing

CONGRATULATIONS
TO THE CLASS OF '46

HAYNES REXALL DRUG STORE

Joplin, Mo.
4th and Main
Phone 549

Webb City, Mo.
Phone 138

The Store For Young Men

Coulter-McGuire

610 Main St.
FOR MEN'S ATTIRE

College Style Hats

Collegiate Suits

FARNSWORTH *Florists*

"YOU CAN LIVE WITHOUT FLOWERS—BUT NOT SO WELL"

1406 Broadway JOPLIN Phone 3089

Congratulations, Class of '46 - Your Fathers and Mothers Remember the

JAMISON DRUG COMPANY

614 Main

Joplin's Oldest Drug Store

as a reliable place to trade

We Specialize in Prescriptions - Surgical Supplies - Soda Fountain - Lunches

Seventeen, Eighteen
Girls a-waiting

RAINBOW
FOR GIRLS

TWO ORGANIZATIONS
FOR CHARACTER BUILDING

THEY WISH THE CLASS
OF "46" HAPPINESS
AND GOOD FORTUNE

DeMOLAY
FOR BOYS

Nineteen, Twenty
Girls a-plenty.

Congratulations, Seniors

MOXLEY'S

GROCERIES - QUALITY MEATS

Fruits and Vegetables

Phone 747 507 West 20th St.

Compliments from . . .

Southwestern Sash & Door Co.

1521 West B St. Phone 782

Congratulations Seniors

A Friend of Yours

GATES DRUG STORE

ERNEST E. GATES, Propr.

Prescriptions

and

DRUG SUNDRIES

We Make Our Own

ICE CREAM

1724 Main Phone 735

Vogue Beauty Shop

COMPLETE BEAUTY SERVICE

Joplin National Bank Building

Joplin, Mo. Phone 2276

South Joplin's Dime Store

BEN FRANKLIN STORE

1410 Main St. Joplin, Mo.

Open Week Days 8 A.M. - 6 P.M.

Saturdays 8 A.M. - 10 P.M.

Q. When is a black dog most likely to enter a house?
A. When the door is open.

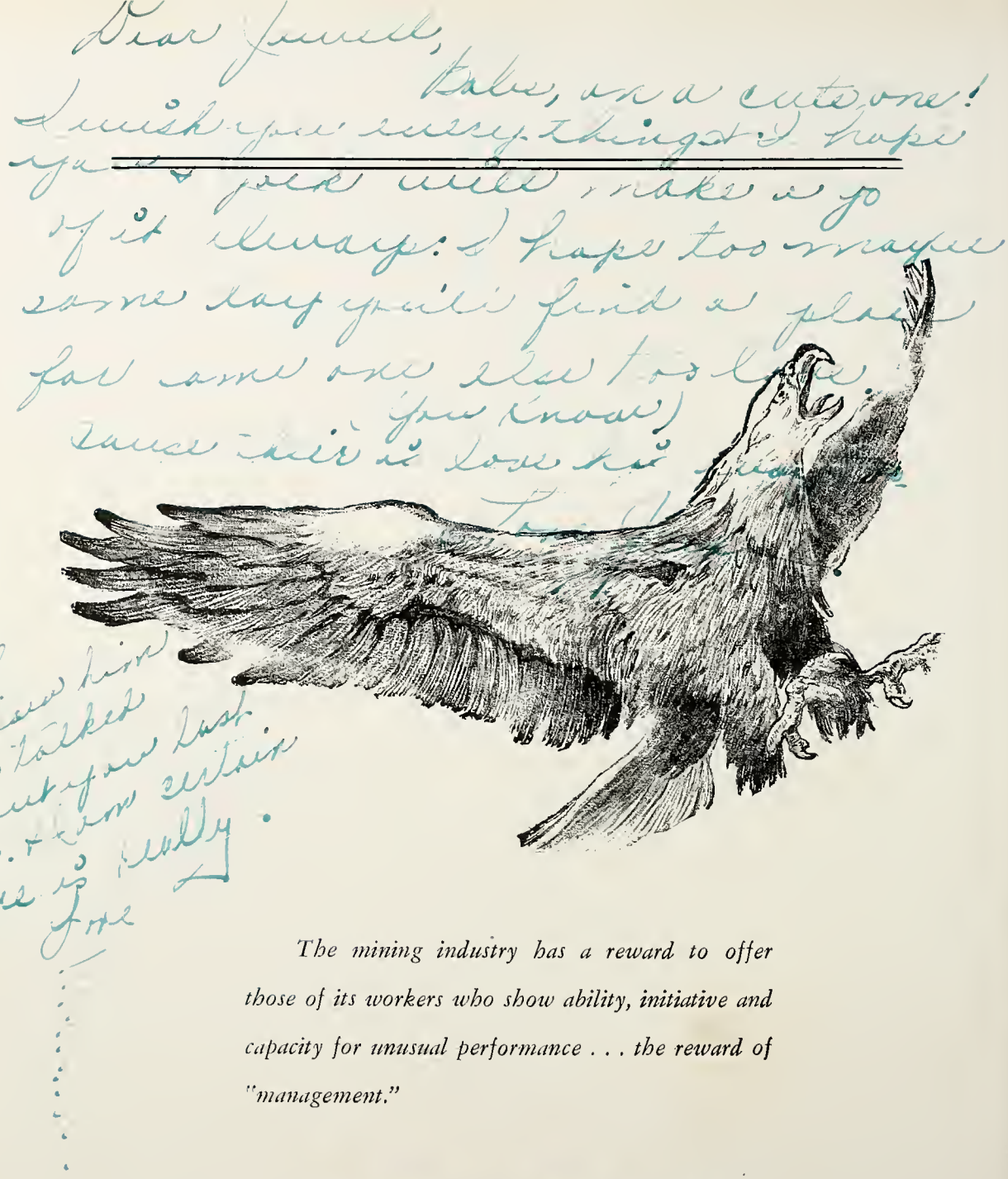

The mining industry has a reward to offer those of its workers who show ability, initiative and capacity for unusual performance . . . the reward of "management."

EAGLE-PICHER
Lead · Zinc · Insulation

Q. What is the surest way to keep fish from smelling?
A. Cut off their noses.

BARKER'S

Style Corner

530 Main Street — Joplin, Mo.

COMPLIMENTS

BALAY'S GROCERY

QUALITY — QUANTITY

"The Friendly Food Store"

WE DELIVER

615 West 17th — Phone 1547

COGLIZER
TENT AND AWNING CO.

Office 1402 Main St. — Phone 1965 - 1966

JOPLIN, MISSOURI

TO THE STUDENTS OF TODAY—CITIZENS OF TOMORROW . . . . . .

WE EXTEND OUR BEST WISHES FOR SUCCESS

"Look To Olds-For-All-That's-New"

CARROTHERS MOTOR COMPANY

Sales—OLDSMOBILE—Service

305 West Sixth St. — Phone 4100

Q. What do you find easiest to part with?
A. A comb.

Joplin Friendly Theatres

FOX
PARAMOUNT
ORPHEUM
ELECTRIC

Enjoy the finest of entertainment
in these Friendly theatres . . .
In an atmosphere of relaxation . . .
Courtesy . . . and Comfort.

THE
KEYSTONE HOTEL
Where a Cordial Welcome
Awaits Our Guests

•

Phone 1220
for Reservations
A. C. MOORE, Mgr.

BRECK'S
BOOT SHOP

Smart Collegiate Styles
in Foot Wear

527 Main Street

Q. What has a foot at both ends and one in the middle?
A. A yardstick.

SHOP AND SAVE

at

SEARS, ROEBUCK AND COMPANY

59 Years of Services

BUTTERFIELD'S

A Jewelry Store built upon the confidence of its customers and the merit of its values

Frisco Corner JOPLIN

PACKARD

SALES and SERVICE

Up-Town Motor Sales Co.

518 Joplin St. Phone 416

Q. Why is a baseball team like a cake?
A. Because they bout

Compliments of

THORNHILL-DILLON MORTUARY

Fourth and Wall St. Phone 440

GLENN'S

Kitch'n Cook'd

POTATO CHIPS

2206 Main Fresh Daily Phone 792

Covers and Binding by

BECKTOLD COMPANY

ST. LOUIS, MISSOURI

MODERN MINING MACHINERY

ROGERS JOPLIN

ROGERS IRON WORKS CO.

ENGINEERS-FOUNDERS-MACHINISTS

ELEVENTH AND PEARL STS. JOPLIN, MISSOURI PHONE 52

Q. What animal do you resemble most when you are in swimming?
A. A little bear.

MEGEE DRUG STORE

Remember where you got those good sandwiches and delicious sodas.

"Gee I Wish I Had One Now"

High School Students Always Welcome

932 Main St. Phone 5080

It's the Build of the Body That Counts

(WE BUILD 'EM)

JOPLIN BODY & TRAILER COMPANY

730 E. 5th St. JOPLIN, MO. Phone 614

"BUILDERS OF JOPLIN TRAILERS"

Q. When do jack rabbits have eight feet?
A. When there are two of them.

Junge's
Saltine Crackers

At Your Grocery

Nick's Hat Shop

HATS CLEANED and BLOCKED

Cleaning and Pressing

417 Main St. Phone 9392

THE POPE SHOP

Air Conditioned

A COMPLETE BEAUTY SERVICE

Moderate Prices - Nova Sons, Owner

CALL 1424 for APPOINTMENT

116 West 5th Phone 1424

CONGRATULATIONS

from

The Paramount Sandwich Shop

A GOOD PLACE TO MEET YOUR FRIENDS

509½ Main St.

Phone 1388 Joplin, Mo.

THE INSURANCE EXCHANGE, Inc.

STEWART STANLEY, President

W. R. "Pat" PATTERSON, Vice-Pres. and Manager

Joplin National Bank Bldg.

Q. Why is a baseball team like a cake?
A. Because they both need a good batter.

CONGRATULATIONS

To the Class

of

"46"

J. C. PENNY COMPANY, INC.

"WE BUILD"

JOPLIN KIWANIS CLUB

26 Years of Service to Joplin and the District

Q. How many legs has a pony?
A. Six—forelegs in front and two in back.

MILLIGAN SHEET METAL AND HEATING CO.

612 JOPLIN ST. PHONE 345

Anything You Desire in the Photographic Field

WINGO STUDIO

"Buy Your Photo Needs from a Photo Shop"

405 Main St. Joplin, Mo.

K. C. FOOD MARKET

811 WEST SEVENTH

Joplin's Most Complete Food Market

OPEN EVENINGS

Purkett's

Cleaning—Pressing—Laundry

Hat Blocking

919-921-923-925 Joplin Street

Call 236

Call 236

Q. Why is it bad to write on an empty stomach?
A. It isn't so bad, but paper is better.

OSTERLOH'S BOOK STORE

Books
Stationery
Office Supplies
Photographic Supplies
Athletic Goods

Since 1895

613 Main Phone 208

JOPLIN, MISSOURI

See Us For . . .

Stationery
Cards
Tickets
Wedding
Announcements
Programs
Etc.

The P. Schnur Printing Co.

4th and Virginia
Telephone 3 3 5

Congratulations, Class of '46

CARL'S SHOE STORE

521 Main — Phone 509

Q. What is full of holes and still holds water?
A. A sponge.

CONGRATULATIONS to the Class of 1946

Shady's

Home Town BAR-B-Q

AFTER THE SHOWS,
DANCE OR PARTY
SHADY'S

2703 Main St. Joplin, Mo.

May life bring each and every one
Fulfillment of happiness
And may your joys recall the days
In Dear old J. H. S.

BEST WISHES TO THE GRADUATES OF 1946

from the

Tau Phi Gamma Sorority

OFFICERS

Kerry Lee Hodges ..... President
Betty Jo Ward ..... Vice-President
Evadean Talbot ..... Secretary
Wilma Wiedeman ..... Treasurer
Dorothy Harner ..... Chaplain
Evelyn Smith ..... Reporter
Lois Creech ..... Sgt.-at-Arms

GRADUATING MEMBERS

Wanda Sesler
Marge Clark
Joan Hollingsworth

Q. Does a train have ears?
A. Yes, engineers.

To the Graduating Class of 1946—

OUR BEST WISHES FOR YOUR
EVERY SUCCESS

Joplin Tobacco Co.

Joplin, Mo.

Congratulations to the Class of '46

Newman's

More Than a Store — A Community Institution

and

NEWMAN'S
FURNITURE DIVISION

Compliments of

Joplin Cement Co.

1002 Moffet - Joplin, Mo.

"FIREPROOF BUILDING MATERIAL"

Q. Why does the ocean roar?
A. Because it has crabs in its bed.

Phone 883

MANGEL'S
Feminine Apparel
DRESSES — LINGERIE
525 Main St. - Joplin, Mo.

Chenault's

Joplin's Own "Smart Shop"
Main at 413

"Rainey Roofs for Rainy Weather ———

RAINEY ROOFING AND SHEET METAL CO.

HEATING AND VENTILATION ENGINEERS

Phone 638 Joplin, Mo. 301 East Fourth

Phone 188 Phone 188

REAL ESTATE — IN SURANCE — LOANS
THE HADLEY TATUM CO.
REALTORS - INSURORS

Ground Floor Location 114 West 5th Street

Q. When a man marries how many wives does he have?
A. Sixteen: four richer; four poorer; four better; four worse.

CONGRATULATIONS

GENERAL STEEL PRODUCTS CO.

2002 West Seventh Phone 225

Anything in Sheet or Structural Steel

RIDE THE

YELLOW BUSSES

TO

NEOSHO - CAMP CROWDER - CARTHAGE

JOPLIN PUBLIC SERVICE CO.

Q. What tree keeps you so busy?
A. The date.

CARLSON'S

SEED - FEED - HARDWARE

INDEPENDENT MERCHANTS

1708 Main Phone 1770

McCOOL'S DRUG STORE

Prophylactic Hair Brushes

Lentheric Colognes and Perfumes in Gift Packages

Mrs. Stover's Bungalow Candies

FREE DELIVERY 120 WEST FOURTH ST. PHONES 888 or 887

CONGRATULATIONS, CLASS OF '46

Joplin Lumber Company

C. W. "GEORGE" EDDS, Manager

Thirteenth and Wall St. Phone 456

"Dependable Builder's Needs"

F. W. Woolworth Co.

"Where Your Money Buys the Most"

517 Main Joplin, Mo.

Q. When is a cigarette like bacon?
A. When it is smoked.

Bon Voyage

on the sea of life to the graduating class of 1946 . . . May you have health, wealth and happiness . . .

Ramsays

MID-CONTINENT ENGRAVING COMPANY

ARTISTS AND ENGRAVERS FOR PUBLICATIONS

WICHITA 1, KANSAS

Q. Why does a baby crying in church remind you of a good resolution?
A. Both should be carried out.

Congratulations

Seniors

from

CARTER TYPEWRITER CO.

123 E. 7th St. Tel. 322 Joplin, Missouri

Your Dealer

for

L. C. SMITH and CORONA TYPEWRITERS

Joplin Junior College

Your Own Junior College

Summer Session of Ten Weeks starts June 3rd

Regular Session starts September 2nd

Do two years of approved college work at home at a minimum of expense.

Enroll Early To Be Assured of A Place

Q. Why do you do your math lessons with a pencil?
A. Because the pencil can't do them without you.

The Joplimo Staff Speaks

Dear friends, and comrades, ever curious,
You know, at times we get quite furious,
With, "Do tell **me** just what's the theme,
I hope it won't be too extreme."

Too often we feel like tearing and screaming,
At pals with their ever constant scheming
To pry out the color of the cover,
As day in and day out about us they hover.

And that picture taking is another pain,
(You know, that's what drove us all insane),
With that, "Pull down yer collar and tuck in yer shirt,
And look at the birdie, this really won't hurt."

Where once was a friend we now find a foe,
The nose of his picture was too much aglow,
But dear friends we say, and dear friends repeat,
We like it if **you** don't, now say that's conceit!

* * *

Getting out a yearbook is no joke.
If we print jokes, folks say we are silly.
If we don't, they say we are too serious.
If we publish original matter, they say we lack variety.
If we don't print contributions, we don't show appreciation.
If we do print them, the book is filled with junk.
Like as not someone will say we swiped this from an old annual. We did.

Jewell -
Imagine going to bed the same in your bonnet - 'cause you really - dwell girl. (Pretty.)
Gen's hope you have the best of everything, anyway - Thanks a lot!
Carol Ann
Wilma
Marjorie

Dear Jean
It's been wonderful having you as a friend
Virginia Myers

Dearest Jewell,
You are a swell person and loads of fun - please stay that way - good luck in everything you do -
Henrietta Ann Davis

Best of the Best!
To the Best Woodrow

But of course, being a really sweet girl I think you deserve and hope you have happiness

As we near the end of our long but exciting trail, we pause for a glimpse of the numerous avenues over which we have walked. Now those avenues will soon be highways leading toward many individual goals. Each new experience or bit of learning which we have gained has been a stepping stone on the high road to joyous living. Along our path we have experienced a great and terrible war, but as we travel farther on our course, the dark cloud is gradually passing and the sky is becoming brighter and brighter. Yes—we, the Youth of Today, have accepted both the mirth and the melancholy which has come io us on the causeway of life. We are anxiously awaiting the tomorrow for a vision of the greater things to come along our "Magic Trailway."

JEAN SHELTON,
Editor-in-Chief.

The I-be Mr. & Mrs. Jack Hallsbury
I sure hope this comes true
Best of Luck
Jack Davidson

Dear Jewell
Best luck always
and don't forget the
swell times we had
in music Janice Lee

Dear Jewell Anne.
Golly I don't hardly know
what to say but we sure
have had fun together this
year. I think this has been
the happiest year of my life
and I know it has been
for you. I think you're
swell and
I really
do love
ya. I'll
always
remember
this year
being with
you & Jack
& having
such a swell time.
Love Pat S.

Good Luck
Jewell always
Donna Jane
Zillen

Dear Jewell.
Well here's the
end of our 11th year
together. I believe me when
I say every year
has been better
Give a yell
Lil.
See you next
year
Chas. Fields

Jewell yours ab.
Gals. of Luck
Norma Lee Rogers

Dear Jewell,
I think you are real
sweet and I am so happy to
have had a swell girl to
darling n this first. The
really a swell girl. The
such a swell girl. The
I wish you
success in the world
always. Love Gordon
Iden

Ray Hayes

Robert Knant

To a very nice girl
Best of luck,
Arlene Hartfiett

Best of luck
to a gal with pep
hair + with plenty
of raz. ma. taz.
Milo Harris

Dear Jewell
I think you are
pretty swell and I
hope our friendship will
last in the future.
Dorothy Chastain

To a wonderful girl, Best of luck. you are very cute.
Jim Wiles

To a real swell girl
who's lots of fun.
Mary Louise Simmons

Dear Jewell
Best of luck
you swell really
swell
Mary Anne Yount

to a girl with
a big heart
Waldo Grant

To a really swell girl
and nicest guy I know
I wish all your life
Sally

To a nice girl
who is a lot of
fun
Shirley Minnick

Best of everything
to a plenty cute
girl
Jack Sanders

Sweetest and prettiest
the nicest
one of the girls
I've ever met
Charlotte White

To a swell girl
Mary Lou Dillon

Best of luck
to a swell
Bob Dalton

Best of luck
to a swell
girl
Bob Hunter

Lots of Luck
Melvin Schwerich

lots of luck
in your senior
year Howard

Chod

To a very lovely sweet girl,
Melvina Nickel

Best of Luck
Gary

To a sailing girl.
Best of Luck
Gary

Jewell
Best to you Jack
in my Jeans
Bob Carts

To a truly wonderful
girl
Bess. Betty

Best of Luck
To a swell girl
Robert C.

Loads of Luck to a swell
girl. Let me not forget
our Spanish.
Buenos suerte
Rosella Tosson

Lots of luck
To a swell girl
Lauraine Frenniger

To a swell girl
Loads of Luck
Fat Stuffing

To a swell girl
and the best of luck
Charlie Miller

To a nice girl
Lots of luck
Jimmie Kale

To a swell girl
Lots of luck
Jimmie Kale